THE TRIBUNE IS READ BY MORE PEOPLE THAN ALL OTHER LOCAL PAPERS—REACHES THE PEOPLE THE SAME DAY—ONLY MORNING PAPER IN POPULATION OF 40,000 TRIBUTARY TO THIS CITY.

THE MORNING TRIBUNE Affords advertisers the best medium they ever had of reaching the people of Coshocton city and county.

COSHOCTON MORNING TRIBUNE

THE MORNING TRIBUNE Market and Classified pages deliver the goods—Every progressive home in the county reads both.

VOL. IV. NO. 192. THE PAPER THAT PRINTS THE NEWS SATURDAY MORNING, APRIL 12, 1913 THE PAPER THAT EVERYBODY READS TWO CENTS

Neighboring Towns to Aid

West Lafayette and Keene Folks Very Generously Provide Help In Caring for Flood Sufferers

Among the many supplies that have been given into the hands of the relief committee for use among Coshocton's flood sufferers none has been more appreciated than the wagon loads of necessaries sent by the people of West Lafayette. In addition to the donation of eight pairs of blankets by the West Lafayette W. C. T. U. other organizations of the town were responsible for the donation of wagon loads of bedding, and all sorts of wearing apparel. All of the articles donated were in excellent condition and will find immediate use among those who are in need of garments and bedding.

From Keene Also

Friday also brought another load of supplies from Keene—these two neighboring towns giving liberally for the relief of Coshocton's sufferers. In addition to the thought that prompted the helpful donations that the supplies sent in by these twons represented, considerable work is shown by the fact that many of the garments were new and those that were not new were all nicely cleaned and in the best of condition.

Pile Driving Being Used on Trestle

Work on repairing the T. W. V. & O. trestle, a portion of which was washed out by the flood, is being pushed rapidly. A big pile driver is stationed at the west end of the washout and supplies are being brought in by the train load every day.

The east approach to the trestle which was washed out so badly has been repaired.

Prisoners Tortured by Indians

Nogales, Ariz., April 11—Yaqui Indians, partisan to neither side in the Sonora revolt, have taken the warpath between Hermosillo, the State capital, and Guaymas, the Gulf port. Reports reached here today of tortures inflicted on captives. Eighteen Mexican men, women and children were captured by the Indians between Ortiz and Empalme, a few miles north of Guaymas, and killed by torture. After the captives eyes were gouged out and tongues and ears cut off, their soles and heels were stripped of skin. Then even the children, they were forced to walk over beds of cactus and thorns.

Thirteen to Graduate at Keene

The commencement exercises of the Keene High school class of 1913 will be held in the town hall Friday evening, April 25.

The members of the class are Grace McClure, Margaret Middleton, Louise Middleton, Fern Parkhill, Fred Lautenschlager, Truman Boyd, Proctor Leech, Clifford Reamer, Hubert Norman, Balihaser Huprich, Dennis Stewart, Lorin Everhart and Edwin Crawford.

A class play "The Merchant of Venice up to Date" will be given in connection with the commencement exercises.

Will Plan Details of Race Meet

An important meeting of the Coshocton County Racing Association will be held Monday evening at the city hall. The meeting is called for 7 o'clock and on account of the many important details of the race meet which will be taken up it is desired that all members of the association be present.

Huffman Files Reply to Answer

In the divorce suit of Jacob (Huffman) Seidecked vs Leba Seidecked, the plaintiff, through his attorney, G. D. Klein, filed a reply to the defendant's answer and cross-petition, in probate court Friday. A copy of the articles of separation, alleged to have been entered into by the parties last October, providing that Huffman pay the defendant the sum of $225 and be released from further obligation, was filed.

Smallpox Epidemic Is Well in Hand

Dr. F. M. Marshall was called to Virginia township Friday in in consultation with the trustees in regard to the epidemic of smallpox which has, within the past several weeks, assumed such alarming proportions. Upon returning from the consultation Friday evening Dr. Marshall stated to the Tribune that there was not the slightest doubt as to the nature of the disease. "However, the trustees have the epidemic well in hand and the families have all been placed under a close quarantine," said Dr. Marshall.

There are at present five cases in two families and two new cases developing. Members of the families of Abner and George McCoy and the family of Charles Shaffer are afflicted by the disease.

Motion for Rehearing of Humane Case

A motion for a re-hearing of the mandamus actions against Judge Ashman and A. E. Riley, was filed in common pleas court Friday by Attorney C. R. Bell, representing the humane society.

The society has also given notice of its intention to appeal the matter to the court of appeals. It will be recalled that in a decision handed down by Judge Hanna last Wednesday, he held that Humane Officer J. W. Vensel had not been legally removed from office.

Stricken by Paralysis at Beach Plant

Peter Miller of South Lawn avenue was suddenly stricken Thursday noon by an attack of paralysis while working at the H. D. Beach plant. He became partially unconscious and was taken to his home on South Lawn avenue in an ambulance. Friday night his condition was reported to be critical. Dr. Neldon is attending the stricken man.

Extra Train on Pennsy Road Today

For today only Pennsy train No. 3 will arrive from Dennison at 4:50 p. m. and depart as train No. 34 at 10:05 p. m. going as far as Dennisosn.

This special service is being given for Saturday owing to arrangements made with local officials and will accommodate Saturday night shoppers into Coshocton.

"No Time to Plan Main St. Bridge"

Prosecutor G. D. Klein Discusses Flood Damage and New Bridge Question

"I believe a Main street bridge is out of the question at this time" said Prosecuting Attorney George D. Klein last evening to a reporter for The Tribune. "At least before any hasty decision to build it or any similar bridge is arrived at, the authorities ought to count the cost and see where we are.

"It would have been heavy enough burden to have built the right kind of a bridge here before the recent flood. No one knows what it is going to take to make good the damage that flood did and until this is known I do not believe now is the time to take on other and heavier burdens.

Eliminate Embankments

"The thing to do is to prohibit the railroads from making solid embankments down the river and appropriate money to clean, deepen and straighten all our river channels. As they are now it is impossible to keep the water from damming up. At best the water doesn't get away half fast enough in excessive freshets like that of last March.

"The bends on both rivers comprise from 200 to 400 acres each. It takes a long time for the water to follow the tortuous course of the river channels and when these channels are clogged up with islands, sand bars and trees from six inches to a foot over, there is no wonder that the water is dammed up and enormous losses to property follow."

Commissioners Very Busy With Repair Work

The county coommissioners have had a decidedly busy week, taking a canvass of the road and bridge damage due to the recent flood in Coshocton county and making arrangements to care for the most necessary repairs at once.

Contractor John Hall put a force of men on the work of repairing the basin road from the Canal Lewisville pavement to the basin bridge, esterday. This stretch of paving was left in such shape by the high waters that it has been impassable.

At Warsaw, the commissioners are planning to construct a foot bridge to temporarily take the place of the missing structure.

Miss Louisa Smith Dies at Home in Plainfield

Miss Louisa Smith, aged 70, died at the home of her brother-in-law, Samuel Davis in Plainfield Friday evening at 8 o'clock. For six months past Miss Smith had been in ill health suffering from a complication of diseases and her death last night was not unexpected as she had been critically ill for several weeks past.

Miss Smith was born in the Plainfield vicinity and, with the exception of a few years residence in Michigan lived her entire life in the community where she died.

Miss Smith was a faithful member of the Methodist Protestant church and was esteemed by all who knew her.

Mrs. Nancy Davis, the sister with whom she made her home at the time of her illness and death, is the only surviving member of the family. Mrs. Lavina Smith of John street, Coshocton is a sister-in-law.

Funeral services will be held Sunday morning at 10:30 o'clock probably at the Plainfield Methodist Protestant church and interment will take place in the church cemetery.

Named to Appraise Damages by Flood

For the purpose of getting an itemized list of flood losses, the committee, composed of Mayor Cassingham, Judge Ashman, Commissioner Clark and Auditor Mowrey, on Friday appointed men in each township affected to do the work and file reports. The members of the sub-committees will be furnished blanks at Auditor Mowrey's office on which the itemized loss of each person, with other necessary information, is to be given. The blanks will show estimated damage to land, crops and other personal property as well as other information to show whether or not the flood sufferers really are in need of aid. The reports, together with those secured in this city, will be submitted to the state relief committee.

The Appraisers

The appraisers of damage in the rural districts will be as follows

Tiverton and New Castle tps., Lewis Reese and Wm. Johnston.

Jefferson tp and Warsaw, E. L. Lybarger and Norman Taylor.

Bethlehem tp M. A. McConnell.

Keene tp., Ed. Porter.

Lafayette tp., Henry Shaw.

Oxford tp., Smith Jones and Frank Norris.

Jackson tp. and Roscoe, E. C. Gleason, Arcie Hedge and L. D. Schott.

Tuscarawas north James Lennon and Jacob Wolfe.

Tuscarawas south W. G. Hay and John Porteus.

Linton tp., A. H. Hootman and John Miskimen.

Franklin tp., John McCoy, David Davis and S. F. Dawson.

SICK LIST

Miss Deba Hay is able to be out after suffering from la grippe at her home on Main street.

Law Library Association Is Organized

Local Attorneys Decide to Take Advantage of New Law-Some Opposition to Use of County Funds for Purpose Develops

At a meeting of the recently organized Coshocton County Law Library association held Friday morning, permanent officers were elected as follows:

President, Judge Thomas Duncan.

Vice President, Judge S. H. Nicholas.

Secretary and treasurer, George D. Klein.

Trustees, T. H. Wheeler (one year), James Glenn (two years) and W. S. Merrell (three years.)

A constitution was adopted and the matter of purchasing books for the library discussed. In view of the extraordinary expense caused by the recent flood, it was decided that the association will not at this time ask the county commissioners for an appropriation, permitted under the new law, to pay the salary of a librarian. The new books will be placed on shelves in the present law library room in the court house and not only attorneys but county, township and municipal officials will have access to the same.

Provisions of Law

The law provides that a portion of the fines collected in state cases, not to exceed $500 annually can be collected by the library association for the purchase of books, in addition to an appropriation from the county.

Some Opposition

When the association was organized several weeks ago, some opposition developed The Tribune carrying a communication from Attorney John R. Frew, in which he gave his belief that the law providing for the organization of such associations in the various counties woubl be found unconstitutional. His point was that the counties could not be required to appropriate public funds to provide a library for the bar.

County Needs Funds

In discussing the matter Friday evening, Attorney Levi Williams stated that he opposed going farther with the organization at the present. "I favored it when first proposed" said Mr. Williams, "but since the flood I believe that the money can be used to better purpose. I not only am opposed asking the county commissioners for an appropriation but said the amount to be turned over to the association from fines can now be spent to a better purpose in putting the county back where it was before the flood.

Groceries for Warsaw and Nellie

Nellie and Warsaw Friday received groceries from Zanesville the first shipments that have reached the villages sisnce the flood. The cars came to Nellie by way of Warsaw on the C. A. & C. and were switched to the T. W. V. & O. and taken to Nellie. The goods had to be brought by wagon from Nellie to Warsaw as the bridges are both out at Warsaw and there is no way of obtaining goods from the Warsaw siding.

No More Room for Passengers on Work Trains

It is understood that the privilege of riding on the Walhonding work train between Roscoe and Nellie has had to be withdrawn on account of the number of work trains that are busily engaged in making the repairs on the damaged track, making it impossible to insure the safety of passengers on the trains, as well as impossible to run the trains on any convenient schedule.

LEAVE FOR BINGHAMTON

This afternoon Miss Hazel Curtis and Miss Lalia McGinnis will leave on the Wheeling for Binghamton, N. Y. where both young ladies will hold positions with the Vail-Ballou Company.

Typos Meet Is Postponed

The Ohio state conference of the Typographical union which was to have been held in Newark April 13, has been postponed until May 11 on account of the flood.

Big Improvements for W. & L. E. Road

The W. & L. E. Railroad Co. not only expects to repair flood damages on this section of its road but has arranged to keep a big force of men and a work train busy all summer. In this morning's Tribune, Foreman Milo King advertises for all the men he can get and promises them steady employment for the summer.

Rumor Unfounded

Immediately after the flood had receded showing that the W. & L. E. station, round house, etc., at Zanesville had been swept away, not to mention big sections of the roadway between that city and Dresden, a dispatch from Zanesville intimated that the company might abandon the road between that city and Coshocton and make this city the southern terminal. However, it now appears that this rumor was wholly without foundation, as the company has lost no time in putting the road to the south of this city in shape for the resumption of traffic.

Extension to South

Present plans are said to mean that the improvements on this section of the Wheeling will provide a roadbed that will class with the best. Despite the fact that the road is still in receiver's hands, it has proved a paying proposition for the past several years and its business is improving steadily. There is little doubt that not only will the road between Zanesville and this city be retained but as soon as the receivership is lifted, the company will again turn its attention to the long proposed extension from Zanesville to Parkersburg allowing the road to tap the rich southeastern Ohio and West Virginia coal fields.

The "Sprucing-Up" Season

You, sir, cannot get away from the "sprucing-up" suggestions of spring—no matter how indifferent you may be to the question of dress at other seasons of the year.

This is a good time to visit the stores that cater to men.

Look over the new things in searfs, shirts, waistcoats. What about hats and canes and umbrellas? And there is always the question of a new suit or a light overcoat.

Read the advertisements in THE MORING TRIBUNE They will take you to the right shops for the thing you want.

And if you don't know what you want it's the business of advertising to offer good suggestions.

Read the advertisements NOW.

First Springers of the Season

The first spring roosters to utter their lusty crows this season belong to Mrs. Gleason Adams of Cambridge street. The "springers" were hatched the first week in February and are already feeling "cheesty" enough to send out their challenges.

Johnson Will Tour Europe

Brooks Johnson, who left here last Saturday, sailed Thursday from New York City for London where he has obtained a position in a big lithograph plant and will be located for some time. Johnson expects to travel through all of the principal parts of Europe—staying a while in each large city and then moving on to the next.

$26,000 Worth of Horses Sold

Never before in the history of the Coshocton Horse and Mule Co. was there a sale so successful in every way as the one held Friday afternoon at the fair ground stables. An aggregate of $26,000 was realized at the sale which is fully a third more than the previous high mark.

The bidding was brisk and the prices good. Such horses as were placed on sale Friday are far above the general run of stock which is offered at most public sales.

Some Record Prices

The highest price paid for a single horse was $350 the animal being a beautiful black gelding, belonging to John M. Adams and according to many buyers the best piece of horse flesh ever offered for sale here. The highest price paid for a team was $500 and the pair was also sold by John M. Adams.

Biggest Buyers

Warren G. Smiley, of Coshocton, was the largest buyer of the day as he purchased a total of 26 head.

Other big buyers were: John Latsman, Hayes, Pa., 20 head; John Cochlin, Riverside Horse & Mule Co., Pittsburg, one car load; Paul Conley, West Pittsburg, Pa., one express load; Johnson Pipes, Washington Pa., 12 head; Trego and Cramblett, Cadiz, O., one car load; Stanley Brothers, Toledo, one car load.

Plans are already being made for the next sale by the company which will be held Friday, April 25.

Scoop Knew The Boss Could Run Some

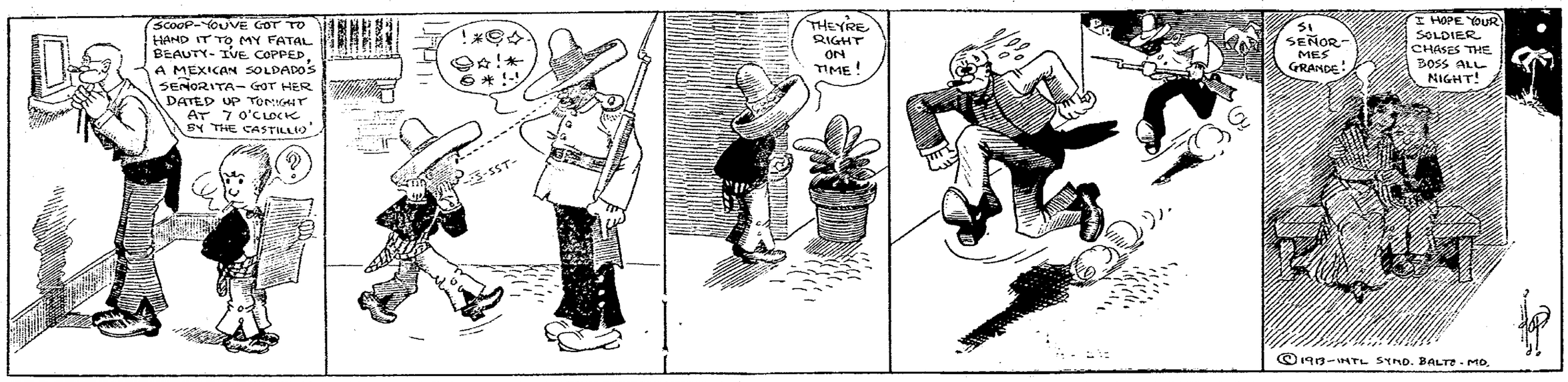

ANOTHER BIG FEATURE AT THE MYSTIC TODAY.

Naps Win First Game; No Games in National

National League

How They Stand

Clubs	W	L	Pct
Boston	1	0	1000
Philadelphia	1	1	500
Brooklyn	1	1	500
Pittsburg	0	0	000
Cincinnati	0	0	000
St. Louis	0	0	000
Chicago	0	0	000
New York	0	1	000

Yesterday's Results

St. Louis-Chicago (rain)
Boston-New York (rain)
Brooklyn-Philadelphia (rain)

Today's Games

Pittsburg at Cincinnati
St. Louis at Chicago
Boston at New York
Brooklyn at Philadelphia

American League

How They Stand

Clubs	W	L	Pct
St. Louis	2	0	1000
Washington	1	0	1000
Philadelphia	1	0	1000
Cleveland	1	0	1000
Chicago	0	1	000
Boston	0	1	000
New York	0	1	000
Detroit	0	2	000

Yesterday's Results

Cleveland 3, Chicago 1
St. Louis 8, Detroit 6
New York-Washington (rain)
Philadelphia-Boston (rain)

Today's Gameh

Chicago at Cleveland
Detroit at St. Louis
New York at Washington
Philadelphia at Boston

American Asso-

How They Sand

Clubs	W	L	Pct
Louisville	1	1	500
Kansas City	1	1	500
Columbus	0	0	000
Toledo	0	0	000
Indianapolis	0	0	000
Milwaukee	0	0	000
Minneapolis	0	0	000
St. Paul	0	0	000

Yesterday's Results

Kansas City 5, Louisville 2
Toledo-Milwaukee (rain)
Columbus-St. Paul (rain)
Indianapolis-Minneapolis (rain)

Today's Games

Louisville at Kansas City
Toledo at Milwaukee
Columbus at St. Paul
Indianapolis at Milwaukee

Disinclined to Matrimony.

Among the non-Burmese tribes that live in Burma women are not thought much of. The Banyak or Banyaugs, for instance, will not marry unless they are ordered to do so, and the prospective bridegroom often has to be dragged to the bride's house. It is left, however, to the Was to reach the depths of ungallantry, for with them marriage is a question of sale or exchange. A prepossessing bride is estimated at a few buffaloes. One who is ill favored may be had in exchange for a pair of fowls or even a dog.

Corder Rolls Record Games

W. J. Corder of the Wisenburg & Corder alleys claims the highest score ever made in the city for three consecutive games. In a four-handed game yesterday afternoon he averaged 235 in three straight games.

The first game he pulled down 254. In the second, 221 and in the third 229. In eight consecutive games his average was 205 and a fraction. While there has probably been no record kept of consecutive games, it is doubtful if this average for eight consecutive games has been surpassed on any local alleys.

Visible Sound Waves.

Curious luminous circles or arcs, delicate and perfect in form, have been seen over the craters of Vesuvius and Etna—one at each explosion. A study of this strange phenomenon has been made by Mr. Frank A. Perret, who has witnessed it hundreds of times, and he concludes that these "flashing arcs," as he calls them, are really sound waves made visible for an instant, the rate of propagation of the images seeming to be about that of sound. The appearance is analogous to the air waves seen above heated roofs.

An Exception.

"When a fellow starts to do anything he can always succeed if he only sticks to it."

"Not always. How about you when you start to remove a sheet of sticky fly paper that you're sat down on?"—London Telegraph.

Letters Tell of Tornado and Flood

Mrs. Mattie Barnes of Walnut street has received two letters, one from Omaha which was recently struck by one of the most destructive tornadoes for many years and another from Piqua, O., which was sorely stricken by the flood.

The letter from Piqua gives a graphic description of the condition which existed during and after the flood. When the water receded houses could be seen in the middle of streets while those residences which stood the onslaught of the flood bore mute testimony of the desperate attempts made to escape by the people who were in them. Big holes were cut in the roofs of almost all of the houses through which the inmates escaped when the water had cut them off.

Read The Tribune Want Ads

Johnny Evers Says The Chicago Cubs Are Going To Carry Off The Gonfalon This Year

CHICAGO—Johnny Evers says the Chicago Cubs are going to capture the National league pennant this season. He declares that the wise ones should pin this prediction of his in their hats.

Those critics who relegated the Cub team to the second division will change their opinions shortly after the campaign opens. "The Cubs are stronger this season than last," says Johnny. "We have had good weather, so all the players are in good condition. I am satisfied with the makeup of my team in general, and this includes the supposed to be weak points, that of the pitching staff.

"The team will enter the actual playing season in far better condition than it did last year. The pitchers are going good, the infielders working fine, the outfielders showing up great and the catchers displaying great form." Evers expects splendid work from his two young pitchers, Cheney and Lavender. Saier at first is one of the best in the game. Ward Miller is sure of a berth in the outfield.

BOND SALE OF KEENE TOWNSHIP HIGH SCHOOL BONDS

Sealed proposals will be received at the office of the Clerk of the Board of Education of Keene Township at Keene, Ohio, until 12 o'clock noon of May 1st, 1913, for the purchase of twenty-eight bonds of said Keene Township High School, in the aggregate sum of $14000.00. Dated May 1, 1913.

Being of the amount hereinafter specified and bearing interest at the rate of 5 per cent per annum, payable semi-annually, for the purpose of building a school building under authority of the laws of Ohio and of sections 7625, 7626 and 7627 of the General Code of Ohio, and under and in accordance with a certain resolution of said board of education of said Keene Township passed on the 14th of March, 1913, and by the further authority of an election held on the 25th day of March, 1913, which resulted in 45 yeas and 38 nays.

There being 28 bonds of $500.00 each and said bonds and interest being payable at the People's bank, in the City of Coshocton, Ohio, said bonds to mature as follows: Bond number one, maturing March 1, 1914, and one $500.00 bond each year thereafter to and including March 1, 1925, and after said last date two $500.00 bonds maturing each year until March 1, 1933 when numbers twenty-seven and twenty-eight will mature.

Said bonds will be sold to the highest and best bidder for not less than par and accrued interest. All bids must state the number of bonds bid for and the gross amount of bid and the accrued interest to date of delivery, and all bids shall be accompanied by a certified check, payable to the treasurer of said Keene Township Board of Education, for three per centum of the amount of bonds bid for, upon condition that if the bid is accepted, bidder will pay for such bonds as may be issued as above set forth, within five days from the time of award.

Said check to be retained by the Board of Education of said Township, if said condition is not fulfilled. Bonds will be furnished by the said Board of Education and bidders must be satisfied as to the legality of the issue before paying in their bids. Said board reserves the right to retain any or all bids.

Bids should be sealed and endorsed "Bids for school bonds."

By order of the said Board of Education.

Dated, April 9th, A. D. 1913.

O. R. Crawford, Clerk.

April 12, 19, 26.

MRS. ROTHSTEIN GOES TO REWARD

Newcomerstown, O., April 11—Mrs. Augustus Rothstein died at her home four miles south of this place this morning at 3 o'clock, after a brief illness. She is survived by her husband and the following children: Henry, aged 19 years; Grace, aged 15 and a babe 10 days old. She is also survived by a half brother and a half sister both living in the west. She was a daughter of Mr. and Mrs. Bradford Widmer and was born in New Philadelphia. Both her parents are dead.

Mrs. Rothstein was highly respected in the community in which she lived. Funeral will be held Sunday.

It pays to advertise. Try The Tribune classified columns.

A Family Secret.

Maybe it's all right for near relatives to borrow from one another. But it sounded funny when Daisy's steady exclaimed, "Your hair looks just like your mother's!" and Daisy's little brother piped up: "Course it does. It's the same hair."—Chicago News.

INSURANCE
FIRE—LIFE—CYCLONE
ACCIDENT — LIVE STOCK —PLATE GLASS
See JACOBS & ARMSTRONG, Agents

This coupon is good for 5 votes in Merchant's Library Contest.

VOTE FOR.....

Cut out, fill in name of Church, Lodge, School or other organization you wish to vote for, and deposit in ballot box at The Smith's Drug and Book Store.

The official judges are D. O. Thompson, Fred Cantwell, and C. B. Meade.

Connie Mack Predicts A Three Team Race In American League This Season

Connie Mack, manager of the Philadelphia Athletics, predicts that the American league race this season will be a three team affair, with his club in front nearly all the way. Mack says that he expects the Washington and Boston teams to finish second and third respectively. "Poor pitching cost the Athletics the American league pennant last season," said Mack recently.

"This spring my twirlers are in fine condition. I look for the Athletics to get a good start." When asked whether there would be any changes in the lineup of the team since last season Mack said: "I could not improve on my infield. My catching staff is one of the best in the country, but I may add a youngster to it. I may make a change in the outer garden, but can tell whether it is necessary or not later. With Plank, Bender and Coombs in good shape and two or three good youngsters on hand I don't se how they can keep us from winning the banner."

The Flying Man

by Harry Irving Greene

She shuddered, clinging convulsively to March, speaking in a broken voice. "I would give years of my life to efface that horrible memory. The moon had arisen fairly high when all at once he became rigid, listened, and his eyes shone—Oh, with such a light, so uneanny, so vindictive. They were the eyes of a coiled serpent, only so much greater than a serpent's and therefore room for infinitely more malice. Then he crept away like a ghost through the shadows of the plateau with wings trailing and I saw him outlined for a moment upon a distant pile of rocks before he dropped out of sight upon the other side. It was still then as it is now—this unearthly stillness wherein all noises seem faint and far away with no sounding board to emphasize them. Then a cry arose, a cry so awful that for a moment I was paralyzed by the horror of it, and after that came the sounds of a struggle, the voice of a man who is fighting for his life, hoarse and desperate, together with a strange, croaking sound such as the creature made that night upon the lawn after Clay had wounded him. I knew that he had surprised either you or Clay or possibly both of you, and that somebody would be killed. My strength came back to me as it did when I rushed out to you with the sword and in my desperation I seized a stone and ran towards the place where they were fighting, not knowing what I would do except that I would aid with all my little might. Then I saw him arise with a dark form in his arms—who it was I could not tell. He beat his way upward until he was very high, so high that he looked no larger than my hand, and then—" She choked and could speak no more, staring straight ahead with fixed eyes as if fascinated by something far distant—"and then I sank upon this spot and have not left it since. I dared not go and look—not even in the periods of his absence."

She paused and they stood silently, the grewsomeness of it all gripping them as though they had just awakened from the spell of a nightmare. Then North's voice arose quiet and even as though he were speaking of the most immaterial of things. "Miss Fulton, there is no occasion for further anxiety upon your part, for between Alan and myself here we will guarantee you protection from all flying things, man or devil, between here and Jupiter. Yet we must all be prepared for action and each be alert to do his part—and that part is going to happen pretty quick." He made a slight motion with his head. "He is coming now. Look to the south." Instantly their eyes flew in that direction. Perhaps a mile away and almost upon a level with the plateau the Flying Man was bearing down upon them with the speed of a hawk, flying as he had done during the long chase by the planes, his body almost horizontal with the earth, his wings cutting the air with a rapidity of movement that they could not follow. That he had just discovered them was evidenced by a sudden broad sweep aside, a halt and a poising, followed by a slow zigzag course towards the edge of the plateau. Two hundred yards away from them he alighted, and standing upright and with wings half extended stared at them unwinkingly with great, opalesque eyes. March, his left arm thrown around Doris and his right hand clasping his revolver, was debating as to whether he should risk one of his remaining three shots at that improbable hitting distance. North was already speeding upon him with the rush of a terrier.

For perhaps ten seconds March, chafing under the impulse to charge after North, yet not daring to leave the one who was now clinging to him, watched them in absolute fixity. Then as the aviator, now half way across the space, raised his arm for the first shot, the flying one beecame a thing of energy once more, alert and cunning. The fury of a jealous ape distorted his face. With a leap of incredible quickness he sprang over the ledge and disappeared, and when North, darting up to the edge, peered over it he saw his prey far below, his wings half shut, falling as an autumn leaf eddies downward from a bough. Close above the surface of the crater lake he spread his pinions broad, skimmed over it like a gull and went soaring upward from the momentum of his fall. A mile away he alighted upon the side of the opposite mountain, went crawling over it upon all fours with wings trailing, then picking up a large object mounted again. Upon the table mountain the three shot quick glances at each other. He was about to bombard them from on high with stones that if they struck their mark would fell them as though stricken by the lightnings, and March, knowing that he and North would be the objects of the attack, thrust Doris from him and stepped forth upon the cleared space that lay before him. High above them the flying one poised, beating the air as an eagle hovers above the basking fish as he achieves a position of absolute perpendicularity, then released the missile. Straight down upon North it shot, but the aviator darting aside with the quickness of a weasel, dodged it by a dozen feet, yet escaping being beheaded in its clanging rebound by the breadth of a hand. The next instant both revolvers spoke.

Three hundred feet above them they saw him flap convulsiv ly like a wild fowl that feels the sudden sting of lead, wheel in a broad circle, and then go lurching over the abyss with spasmodic beating of his wings. A grim smile came creeping over the face of North. "We touched him up hard that time. Now once again, before he gets out of range." Again the mountains reverberated to the double roar, and the Flying Man, collapsing in midair, turned a complete summersault as he had done that day when the mortars were loosed against him. But this time there was no recovery. Whirling, spinning, turning dizzily, his great wings now fluttering impotently, he struck the lake in a spout of spray that shot high upward, sank, arose, floated for a moment borne up by his wide pinions, then disappeared in the depths of the blue waters as a shadow merges with the shade.

"And Lake Talo is bottomless. The scientists will never even get his body to speculate over," muttered March. North turned his tense face upon them.

"Anyway there are three eye witnesses who can testify at the coroner's inquest, and when it comes to applying for that little old reward," he said grimly. "And it will make a respectable sum when divided up prorata amongst us, Put's widow and a slice for the other boys who did not happen to be in at the death. Also today sees the last flight of one erstwhile aviator named North. I have had enough of skyscraping to last for one lifetime. I am going to get married and live happily in a hole in the ground forever after." He pointed into the air.

Again the Mountains Reverberated to the Double Roar.

"Imlay is coming. He must have heard our guns. He can take one of you down and I will guarantee the safe descent of the other." A grin overspread his face. "You two seem to be having your own troubles and I guess I'll fade into the perspective for a moment if you think you can spare me. And my blessings upon you." He turned his back upon them and was gone behind the rocks.

CHAPTER XVI.

The End.

Doris was in March's arms, her tremblings vanished by that strong clasp, the horror that had filled her eyes gone, her sweet face upturned to his.

"But tell me," he was whispering. "Poor Clay—he lost his mental poise at the last and said many wild things. Was there any understanding between you—you know what I mean, Doris—were you—" He hesitated, turning his eyes upon the distant speck floating in the sky, which he knew to be Imlay speeding towards them. Her face grew very grave and her voice was low as she anticipated the word he dishked to speak.

"No—we were good friends, nothing more. He asked me to marry him upon the Sunday of the pursuit and I told him I would answer him by letter upon the following day. He had always been so kind to me that I did not have the courage to refuse him to his face—and he was so strange in many ways. In my letter I told him that I could not accept, begging the privilege of his continued friendship. He accepted the answer calmly, merely renewing his avowals of devotion and repeating that he would give all—even to his life—for me." Her eyes swam mistily. "And the horror of it! He kept his word."

"He loved you devotedly and did all that a brave man could for you. Doris," said March gently. She nodded.

"I understand. And his memory—what can one say! She ran her fingers lightly across his matted hair, where the bullet had raked his skull. "You were wounded?" she asked softly. For the first and last time in his life March lied to her.

"Yes, an accident—the accidental discharge of a revolver. But towards the last I thought you loved him most after all. You never would answer me, you know." She smiled up at him, Doris' old smile, and there was no sweeter one anywhere.

"That night upon the lawn when I thought my last hour had come! Did I not leave him and run to your arms? And was that not answer enough?"

A faint whistle fell upon their ears, thin, sibilant, momentarily shrilling louder. March glanced southward again. "Imlay is only a mile away and will be here in another minute to take you back—back to the home from which I shall so shortly take you forever, Doris," he said as he drew her closer. Her head was upon his shoulder, her face upturned, her rich lips but a matter of inches from his own. He claimed them.

THE END.

TOURISTS HAVE IRON-CLAD RULES

One of the iron-clad rules of the Pittsburgh Chamber of Commerce provides that under no circumstances will soliciting of business by excursionists be tolerated. The party hopes that their coming visit here will be as pleasant to the visited as they are sure it will be to them.

Pittsburgh, Pa., April 10.—When the splendid train of Pullman palace cars pulls out of Pittsburgh Tuesday morning, May 20, for a tour of a portion of Ohio, West Virgina and Kentucky, the 100 bankers, merchants and manufacturers will visit a section of the country and shake hands with merchants and prominent business men whose neighbors supply Pittsburgh with thousands of cases of eggs, much poultry and thousands of pounds of butter every year.

It is interesting to note that the value of the egg output of the country is far in excess of the value of manufactured steel products. The Muskingum, Kanawha and Ohio valleys and the intermediate country have long supplied Pittsburgh with these indispensable articles and the consumption is increasing in Pittsburgh every year, likewise the buying from these sections. These facts have been learned after careful investigation by the Pittsburgh Chamber of Commerce whose members will visit the section referred to, on their thirteenth annual trade extension tour.

It requires a tremendous amount of work to arrange the details of a tour such as involves a visit to McDonald, Steubenville, Dennison, Uhrichsville, New Philadelphia, Canal Dover, Cosnocton, Newark, Zanesville, New Lexington, Lancaster, Logan, Athens, Chillicothe, Portsmouth, Ironton, Kenova, Ashland, Catlettsburg, Huntington and Charleston. The itinerary arranged calls for stops at these places of from 45 minutes to two hours except night stops for a good hand shake and a pleasant word. The details of the tour are being arranged by the trade extension committee of the Chamber of Commerce of which H. W. Neely is the chairman. He has officiated in a similar capacity on every trip ever taken. Although a native of Pittsburgh he began his business career as a traveling salesman through Ohio for the Pittsburgh Dry Goods Co., of which he is the general manager and vice president.

Another prominent member of the committee is Truman S. Morgan, treasurer and general manager of Dodge reports, which keeps tab on the general construction work being carried on throughout the country, his concern being a clearing house for construction information. A. C. Terry, District Superintendent of the Western Union Telegraph Company, another member of the committee who will be with the party, started business career as a telegraph messenger and newsboy. He became a telegraph operator and gradually advanced by home study to the position of telegraph engineer. He superintended the building and equipment of the main office of the Western Union Telegraph Co. in Fifth avenue, Pittsburgh. For ten years he was District Manager of the American Telephone and Telegraph Co. and subsequently accepted his present position.

NEWSY LETTERS FROM THE RURAL DISTRICTS

WEST CARLISLE

Miss Hazel Hoover visited friends in Newark, recently.

J. L. Funk and son Chas. spent Saturday in Coshocton.

Mr and Mrs. W. A. Noland and daughters Mary and Gladys spent Sunday with Mr. and Mrs. Stanley Noland.

Mr. and Mrs. E. S. Crawford and daughter, Florence and Mrs. Mary Graham, spent Sunday with Mr. and Mrs. Elmer Graham.

J. L. Funk, Mr. and Mrs. T. A. Gault and son Carl and Miss Ella Robinson attended the funeral of their uncle T. M. Miller, of Newcomerstown, Monday.

Mrs. Elsie Graham spent Saturday and Sunday with friends and relatives here.

Mr. and Mrs. J. W. Magruder spent Wednesday in Warsaw.

Misses Luna Graham and Margaret Robinson spent Sunday with Mr. and Mrs. T. A. Gault.

Mr. and Mrs. B. M. Folger expect to move their household good to Nek Lexington soon.

Mrs. May Funk spent Friday in Frazeysburg.

Miss Luna Graham spent a few days with Mrs. Hattie Russell recently.

Mrs. Blanche Chaney is visiting in Columbus.

The T. C. Club entertained in honor of Mrs. Francis Folger, who expects to move away soon.

Messrs. Miles Pigman, Adam Heft, Chas. Preston and W. S. Welling delivered two wagon loads of provisions for the flood-sufferers, at Dresden Friday.

Where It Was.

"Why don't you get some labels on your suit case to show where it's been?"

"The pawnbrokers don't furnish labels."—Louisville Courier-Journal.

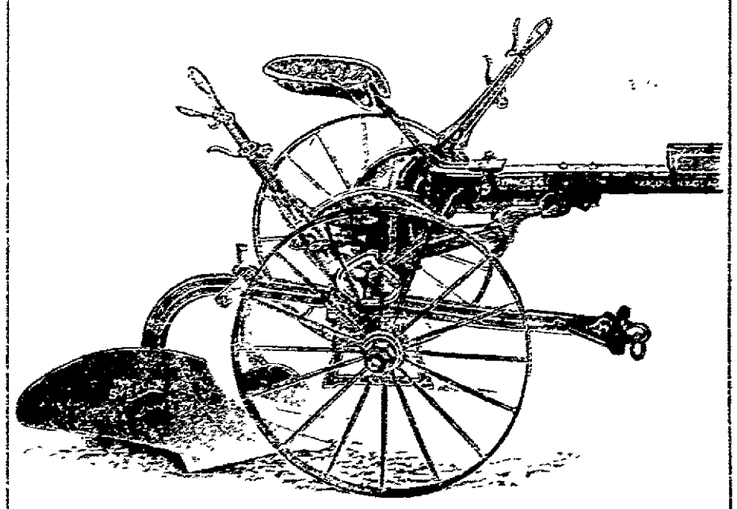

Compare this plow with anything you have seen and note our points of superiority, absolutely the best sulky made and we want every farmer in the county to call and examine this plow. Everything in farm machinery.

Coshocton Hardware Co.

TODAY'S MARKET

THE TRIBUNE RECEIVES DAILY MARKET REPORTS FROM PITTSBURG, CLEVELAND, CHICAGO, TOLEDO, EAST BUFFALO, CINCINNATI, AND OTHER CENTERS. THIS REPORT GIVES THE FARMERS OF COSHOCTON COUNTY THE CLOSE OF EACH DAY'S MARKET THE NEXT MORNING AND 24 HOURS IN ADVANCE OF ANY OTHER COSHOCTON PAPER. MR. FARMER, IF YOU DON'T BELIEVE THIS COMPARE THE TRIBUNE AND ANY OTHER COSHOCTON PAPER OF THE SAME DATE

HOG PRICES ARE WEAK; OTHER MARKETS STEADY

PITTSBURG LIVESTOCK

Cattle

Receipts light
Market higher

Choice	$8.75@9.15
Prime	$8.75@9.15
Good	$8.50@8.75
Tidy butchers	$8.00@8.40
Fair	$6.75@8.00
Heifers	$6.00@7.50
Fat cows and bulls	$6.75@7.65
Fresh cows and springers	$40@75

Hogs

Receipts 1800 head
Market lower

Heavies	$9.50
Heavy mixed	$9.50
Mediums and heavy Yorkers	$9.70
Light Yorkers and pigs	$9.70

Sheep and Lambs

Supply 1500 head
Market strong

Clipped sheep	$6.75@7.25
Wool sheep	$6.75@7.25
Clipped lambs	$6.00@8.25
Wool lambs	$6.00@8.25
Veal calves	$10.50

CLEVELAND LIVESTOCK

Cattle

Receipts 100 head
Market steady

Choice fat steers	$7.75@8.25
Good	$7.25@7.75
Fair	$6.00@6.75
Heifers	$5.50@7.75

Hogs

Receipts 1500 head
Market weak

Heavies and mediums	$9.25
Light Yorkers and pigs	$9.55
Light Yorkers and pigs	$9.50
Stags	$7.25

Sheep

Receipts 2000 head
Market strong

Choice lambs	$8.00@8.25
Fair to good	$6.50@7.50
Common	$5.50@6.00
Choice Clipped Wethers	$6.25@6.50
Fair to good	$6.00@6.25
Choice ewes	$5.50@6.00
Culls and commons	$4.00@4.50

CHICAGO LIVESTOCK

Cattle

Receipts 1500 head
Market unsettled

Beeves	$7.20@9.20
Texas steers	$6.65@7.85
Western steers	$6.85@8.10
Stockers and feeders	$6.10@8.10
Cows and heifers	$3.70@8.35
Calves	$6.00@8.60

Hogs

Receipts 20000 head
Market firm

Light	$8.95@9.30
Mixed	8.80@9.25
Heavy	$8.60@9.15
Roughs	$8.60@8.80
Pigs	$6.90@9.20

Sheep and Lambs

Receipts 2,000
Market firm

Natives	$6.35@7.40
Western	$6.35@7.40
Native lambs	$6.90@9.10
Yearlings	$7.30@8.50
Western lambs	$7.25@9.10

GRAND JURY SUMMONS THAW

Mother Also to Be Heard in Probe of Charges of Bribery.

New York, April 9.—A writ of habeas corpus for the production of Harry K. Thaw as a witness before the grand jury investigating charges of attempted bribery in an effort to release him from Matteawan hospital for the criminal insane was issued by Justice Seabury of the supreme court. The writ demands that the Matteawan authorities bring Thaw here to testify tomorrow.

The district attorney has received from Mrs. Mary Copley Thaw a request that she be permitted to testify before the grand jury and it is understood that her request will be granted.

PRICES QUOTED IN LOCAL MARKET

COSHOCTON PRODUCE

Grocers here are paying these prices for the following:

Butter	28c
Eggs	14c doz.
Onions	82½c. bu
Lard	11c
Potatoes	60c bu.
Apples	50c bu.

Grocers are selling at follows

Apples	65c bu.
Potatoes	75c bu.
Combination butter	25c lb
County butter	32c
Eggs	17c doz.
Sugar, 25 lb. sack	$1.4[illegible]
Oranges	20 to 50c doz
Tangerenes	30c doz
Lemons	30c doz
Bananas, choice	15 and 20c. doz
Malaga grapes, choice	20c. lb
Figs	20c. lb
Sweet Potatoes	4c. lb
Onions	3c. lb
Cabbage	3c lb
Beans	6c lb
Rice	5c. to 9c. lb
Lard	15c. lb

COSHOCTON LIVE STOCK

Corrected by Coshocton Provision Company

Good medium and heavy Hogs

Prime heavy	$8.80@8.85
Heavy mixed	$8.80@8.85
Heavy Yorkers	$8.85@9.00
Light Yorkers	$8.85@9.00
Roughs	$7.75@8.00
Stags	$5.75@6.00
Good dressed hogs 150 to 200 lbs.	$11.00

Cattle

Veal calves	$8.00@9.00

POULTRY AND SEED

Corrected by Chas. E. Lorenz wholesale and retail dealer in poultry, seeds, wool, etc., Second street.

Paying Prices

Chickens	13c lb.
Old roosters	7c lb.
Ducks (colored)	13c lb.
Ducks (white)	13c lb
Turkeys (alive)	16c lb
Geese	11c lb.

Retail Prices

Chickens	16c lb.
Ducks	15c lb
Turkeys	19c lb.
Geese	14c lb

Retail Seed Prices

Timothy seed	$2.25 bu
Alfalfa	$9.50 bu
Clover (mammoth)	$12.00
Clover (Red)	$12.00
Alsike	$13.50
German Millet	$1.35 bu.
Soy Beans (med. green)	$3.00 bu
Soy Beans (mam. yellow)	$2.50 bu
Sweet Clover (unhulled yellow)	$4.50 bu.
Sweet clover (hulled yellow)	$8.50 bu.

BOUCHARD'S FRENCH CAPSULES. These tiny Capsules are superior to Balsam, Copaiba, Cubebs, etc., and guaranteed to cure GONORRHŒA and GLEET in 48 hours without inconvenience. Price 50 cts. per box. Sent by mail. Can get it at any drug store. Send to THE UNITED MEDICAL CO., Box 74, LANCASTER, PA., and show what I paid you for a short time free of charge, a box of the Capsules in order to introduce the remedy.

Sold in Coshocton by C. E. Anderson

WHEELING & LAKE ERIE R. R.

WEEK END AND SUNDAY EXCURSIONS

Every Saturday good returning Sunday

Canton **$1.50**

Cleveland **$1.75**

Every Sunday good for day only

Canton, Kent and Cleveland **$1.00**

For particulars consult nearest W. & L. E. agent or write R. F. Kelley, G. P. A., Cleveland, O.

QUOTATIONS ON GRAIN AND HAY MARKET

EDWIN S. LEE, EMPIRE MILLS

These prices are paid here for the following:

Wheat	$1.05 bu.
Corn	55c
Rye	70c bu.
Oats	38c bu.

The following are sold at the prices quoted:

Flour eighth sack (24½ lbs.)	78c.
Flour quarter sack (49 lbs)	$1.55
Oats	45c bu.
Corn meal 10-lb sack	25c.
Middlings	$1.40 cwt
Bran	$1.30 cwt
Corns 70 lbs.	65c
Screenings	$1.30 cwt.
Cracked corn	$1.40 cwt.
Chop, corn and oats	$1.40 cwt
Unbolted meal	$1.40 cwt.
Oil meal	$1.60 cwt

COSHOCTON HAY AND SEED

A. H. Thomson & Son

These prices are paid for the following:

Hay (loose)	$12 ton
Hay (baled)	$13 ton

The following are sold at the prices quoted:

Oil Meal	$1.80 cwt

NEW MOSCOW

Cliff Keiffer moved his family to Conesville Monday. Guy Parks has moved in the house vacated by the Keiffer family.

The Ladies Aid will meet at the home of Mrs. W. L. Craig on Wednesday April 16.

W. L. Craig and Miles McCoy made a business trip to Coshocton Thursday.

Bert Smailes has gone to work on the rail road.

Joseph Slaughter is moving on the Miller farm north of Roscoe.

Fred Markley and Elmer Smailes purchased a large stock of timber of Elmer Beetz. J. H. Donley has the contract of sawing the logs.

MESSAGE AS MEMENTO

President Wilson Gives Manuscript of Address to Wife.

Washington, April .—President Wilson gave the manuscript of the message which he read to congress to Mrs Wilson, who will keep it as a memento of the historical occasion. The message was typewritten on small sheets of white paper.

Mrs. Wilson has the manuscript of the president's inaugural address. It was predicted here that the former message will eventually prove to be the manuscript of greater historical importance.

WHEELING & LAKE ERIE

Very Low Colonist Rates to Pacific Coast and Northwest

Tickets on sale from March 15 to April 15

For details and tickets see Local Agent or write

R. F. KELLY, G. P. A. Cleveland, Ohio.

JOHN R. FREW ATTORNEY AT LAW ROOM 3 FREW BLDG.

WHEELING & LAKE ERIE

Time Tables

Effective Nov. 1, 1912

All trains daily

North Bound	No. 33	No. 7
Lv Coshocton	8:03 a m	2:49 p m
Lv E Coshocton	7:57 a m	2:43 p m
Ar Morgan Run	f8 16 am	f3 03 pm
Ar W Lafayette	f8 24 am	f3 08 pm
Ar Fresno	8:27 a m	3:13 p m
Ar Harmon	9:40 a m	4:31 p m
Ar Creston	11:02 a m	7:55 p m
Ar Norwalk	12:20 a m	9:17 a m
Ar Toledo	2:30 p m	11 20 p m
Ar Sherrodsville	11 20 am	7 42 pm
Ar Martin's Ferry	1 05 am	9 40 pm
Ar Wheeling	1:15 p m	9:50 pm
Ar Canton	10:35 a m	5:10 p m
Ar Kent	11:26 a m	6:05 p m
Ar Cleveland	12:25 p m	7:05 p m
South Bound	**No. 8**	**No. 34**
Lv Coshocton	11:13 a m	8:15 p m
Lv E Coshocton	11 25 am	8 25 pm
Ar Conesville	11 37 am	8 38 pm
Ar Adams Mills	f11 45 am	f8 47 pm
Ar Dresden	11:53 a m	8:55 p m
Ar Zanesville	12 25 pm	9 25 pm

All trains stop on signal at Trinway and North Conesville.

Buffet parlor cars on all trains between Cleveland and Zanesville; seats 25c. Meals, a la carte.

Good connection at Toledo for points west and for Michigan points: at Bellevue for points west via Nickel Plate: Cleveland, Kent, Canton and Wheeling for points east, at Zanesville for west and south.

For information as to fares, etc, call on or see

E. E. ECKERT, Agent.

THE DAILY TRIBUNE

INDEPENDENT MORNING DAILY

Entered as second-class mail matter at the postoffice at Coshocton, Ohio, under the Act of March 3, 1879.

SUBSCRIPTION TERMS:

Delivered by carrier, a week 10c | Four months by mail $1.00
One year by carrier ..... $5.00 | Three months by mail .... .75
One year by mail ..... $3.00 | Two months by mail .... .50
Six months by mail ..... $1.50 | One month by mail ..... .25

Subscritions by mail payable in advance. Paper stopped on expiration.

COMMUNICATIONS

The columns of The Tribune are open to communications from its readers. All manuscripts should be plainly written and on one side of the paper only. No communication indulging in abuse or offensive personalities will be accepted. Opinion by the authors of communications in no way commit the paper to their views. No communication will be accepted which is not signed in good faith by the author, but upon request the signature will be omitted from the publication. No communication in excess of 700 words will be accepted.

The Tribune receives the service of the American Press Association, the International Syndicate and the Publishers, Press New York.

A special favor is conferred by telephoning news to The Tribune. Both Phones.

Editorial Office, Counting and Press Rooms, Main Street, near Sixth. Office open day and night.

Cards of thanks and obituaries will be charged for at 5 cts. per line.

EXSESSIVE DRINKING

The Rev. Charles Stelzle, who carries a union card and is an ordained Presbyterian minister, has recently visited Europe. His observations and comparisons abroad are interesting. In an address in Chicago a short time ago he said, among other things:

When I visited the English parliament I found that every labor leader in it was a total abstainer and a member of the church. When one labor leader on a certain occasion fell from grace and got drunk he went home to his constituency, called a mass meeting, publicly confessed, and signed the pledge. If this was done in this country there would be a lot of mass meetings.

Perhaps, as Rev. Stelzle says, "If this were done in in this country there would be a lot of mass meetings." But we don't believe there would be nearly so many now as there would have been a generation ago, nor not a fifth as many as there would two and three generations ago.

For say what we will, drunkenness is not nearly so prevalent today as it was in the days of our grandfathers. There was more drinking then among all classes. A man with Daniel Webster's tremendous ability could not rise so high or remain so long in popular esteem today as Webster did if he were to drink as much as Webster did.

The modern leaders, either in pclitics or in the world of labor are far more temperate now than they were seventy-five years ago. A man can't be classed as a steady drinker today and hold out in medicine, in law, in mercantile pursuits, in labor organization or in any of our varied channels of industrial and social activity.

The world is fast coming to the place where it won't stand for a drunkard, nor even for so-called moderate drinking. It demands total abstinence of any man in whcm it is willing to place responsibility. The man who aspires to places of power and confidence must come with a clear head and steady nerves.

To be sure there is a tremendous amount of drunkenness these days. In fact, it is of a more revolting kind than in the older days when drinking was more general. And the Tribune believes that society itself is largely responsible for the drinking that is done. The drinking of to-day is growing more and more restricted, even if the total amount of intoxicants consumed does not show a marked decrease.

We believe this excessive drinking is largely due to poverty. It is the direct result of abnormal social and industrial conditions and will largely disappear when these conditions for which society as a whole is responsible disappear. The hoplessly rich at one end of the social scale and the hoplessly pcor at the other, are the two classes that keep the breweries and distilleries going.

Abolish the unjust conditions which make the abnormally rich man possible AND THE ABNORMALLY POOR MAN INEVITABLE AND YOU WILL HAVE ABOLISHED FOUR-FIFTHS OF THE DRUNKENNESS WHICH TODAY IS A BURDEN UPON AND A DISGRACE TO MODERN SOCIETY.

Vic Murdock says the Progressives have "faces of flint and hearts of steel." The country has long been looking for a "White Hope" of this kind to put up against Mr. Johnsing and now it knows where to find one.

The new list of words is small in one respect: it contains the names of a lot of articles that can be eaten and worn which the ordinary person can not afford without looking them up in the dictionary.

If Sir Thomas Lipton is really in earnest about wanting another yacht race, we think he might as well have been around here with his racing yacht last month when the Muskingum valley was full of water.

We note that soon after the New York stock exchange complains of dull times Monte Carlo does the same. Is it possible that the crop of suckers is playing out on both sides the Atlantic?

Harry Thaw says the acting superintendent of Matteawan is insane. This is not to be wondered at if long association with the insane has any influence on the human mind.

Walker & Lawrence
"A Good Place To Buy Good Shoes"
See our Trot-Moc for grown-ups and growing ups

An old Russian proverb strikes a popular chord when it says, "The man who boasts he can make a fortune in a year ought to be hung twelve months earlier."

The Wise Guy says: the shrewd youth will use his ears more than his eyes in choosing a wife.

PEOPLES' FORUM

A TAX FALLACY

Editor The Tribune:—

The following article from a Columbus paper deals with a situation which will affect equally all the counties in the state. It emphasizes the fallacy of taxing municipal bonds. In the end it is the city or county that has to pay the tax by increased interest rates. Following is the article:

Franklin county officials received a terrific jolt from the new constitution Wednesday morning. Bond buyers of the state refused absolutely to buy any of the $215,000 of bonds offered by the county commissioners at 4½ per cent. interest. This has never happened before to the county, and the commissioners are freely expressing the opinion that the failure of the bonds to sell is due directly to the amendment adopted by the recent constitutional convention and later by the people that public bonds shall hereafter be taxable instead of non-taxable as they were under under the old constitution.

Where under the old constitution a premium was offered for county bonds, not even a bid at par was received by the county commissioners Wednesday morning at 10 o'clock, when the hour for opening bids came. There weren't any bids to open, although the sale of the bonds has been advertised for several weeks in the public press as provided by law.

"We have received word from outside the state bond buyers that if we will increase the interest on the bonds to 5 per cent, outside interests will buy them, and this is what the commissioners will have to do," said John Scott, clerk of the county board, Wednesday morning. "When these bonds are sold outside the state not a single one will be returned for taxation in this state and the consequences will be that the state will derive nothing from the new section of the constitution as to taxation, but will, in fact, lose the half per cent additional interest which will have to be added to attract buyers.

"Ohio bond buyers state that they cannot buy the bonds because they will have to pay 1.35 per cent. taxation, which will strip the bonds of any value to them. Altogether the situation is very serious for Franklin county and the other counties of the state." BANKER.

SCENES IN ZANESVILLE

Newark, Ohio,
April 8th, 1913.

Editor The Tribune:
Coshocton, O.

Sir:—

You will never know the pleasure we experienced in receipt of the package of long delayed Tribunes of Saturday, April 5. While here in Newark we experienced very little inconvenience in connection with the flood.

We had just returned from Zanesville where the scenes of destruction are indescribable. Merchants selling their ruined stock of goods on the sidewalks, people gathering out of their refuse goods in the street—muslin and knitted underclothing, wet and covered with mud—for it was raining quite hard—two Armour refrigerator cars overturned on the Main street, a sad wreck where the B & O land near passengers, lighted at night by the headlight from an engine. The 14 car loads of goods ruined in the basement of the Sturtevant store besides the damage done by the 4ft. of water on the first floor. Pianos beyond numbering in various degrees of ruin.

This in a way is so very little compared to the B & O yards where vast number of cars and engines are destroyed, and block upon block of houses demolished. Then add to all of this the scarcity of city drinking water, and total darkness up to this date, April 8. While Coshocton fared badly, comparatively speaking you escaped well.

Very sincerely,
Mrs. Henry C. Ashcraft, (Barbara Preston) 259 W. Church St., Newark, Ohio.

GLAD FOR TRIBUNES

Cincinnati, Ohio
April 9, 1913

Editor The Tribune:

I just received my flood papers this morning. It took them several days to arrive. My, but I was more than glad to receive my Tribunes to learn what damage the flood did in Coshocton.

My heart just aches for those who have lost everything. What a night of peril my brother and his wife had at the locks. It is a good thing we don't know all at times, or how could we rest for thinking of those whose lives are endangered.

Mary A. Love.

REBUILD OLD BRIDGES

J. C. W. has the following to say concerning the bridge question:

Editor The Tribune:

"A great deal has been said about a new bridge or viaduct.

"By all means let us first replace back what we have lost.

"I think all the bridges should be replaced.

"If any of them were not needed they certainly would not have been built.

"Then after we have rebuilt all of our bridges, let us take up the matter of a viaduct or new bridge."

All Beneath Her.

Clare—Do you think you could bring yourself to marry a man your intellectual inferior? Lydia—I suppose I shall have to.—London Opinion

A fool at forty will never be wise.—Irish Proverb

It pays to advertise. Try The Tribune classified columns.

PUTS KIDNEYS IN FINE SHAPE

Page & Lorenz Guarantee Thompson's Barosma for All Kidney, Liver and Bladder Ailments.

If you have Bright's disease, sciatica, rheumatism, lumbago, backache, dropsy, dizziness or palpitation, don't worry. One 50c bottle of Thompson's Barosma will prove to you that it is the best medicine on earth to drive poisonous secretions, including uric acid, from the kidneys.

It's a purely vegetable remedy, is Barosma, and contains no harmful drugs. It's a liquid preparation, assimilates immediately and acts on kidneys at once. As a kidney remedy, its equal has yet to be compounded, while for female ailments and for children unable to control the bladder during sleep, it has a remarkable record of cures. 50c and $1 a bottle.

Where constipation is present, be sure and ALSO use Thompson's Dandelion and Mandrake Pills. They are purely vegetable 25 cents.

TRINIDAD'S ASPHALT LAKE.

One of the World's Hot Spots, Torrid, Desolating and Enervating.

In "The Path of the Conquistadores" Linton Bates, Jr., tells of the famous asphalt lake of Trinidad. He says:

"The straggling village at its edge is an extraordinary spectacle. Not a house but is twisted out of plumb. The land is the source of never ending litigation, because the slowly shifting currents of the pitch bottom in a few years move yards and gardens on to other men's property, distort boundaries into every possible shape, carry landmarks a hundred yards away.

"The abomination of desolation is this lake. In spots a palm killed by the asphalt droops disconsolately. A few tufts of grass have secured a footing in places. But for the rest it is a solid mass of black, dull, evil smelling pitch, with pools of water here and there, in which swim little parboiled fishes. Against any of the hot spots in the world, bar none, this can be backed.

"A wicked looking blacksnake six feet long glides into the bushes near the margin of the lake. It has been sunning itself on the asphalt. No wonder the serpents are supposed to be creatures of the devil. As for ourself, fifteen minutes' stay takes away every bit of vitality we can summon. Not enough interest is left in life to inquire what the negroes hewing with mattocks at the asphalt receive in wages. They earn the pay, whatever it is.

"The lake is ninety to a hundred acres in extent now, but it is gradually shrinking with the removal of the enormous quantities that have been taken out."

THE CAMPFIRE.

It Is Said to Have Been the Origin of the Smelting Furnace.

The origin of the smelting furnace was traced in a recent lecture to the campfire: if by chance a lump of ore, either of copper carbonate, limstone or brown iron ore or hematite had been one of the ring of stones surrounding the camp or domestic fire and had accidentally become embedded in its embers, it would be reduced to metal.

The metals which occur—native copper, gold and iron—were the first to be known to man in the localities in which they occurred, but until the art of smelting metals had been invented the discovery and use of the native metals were insufficient to effect to any great extent the old stone age culture.

Gold, though doubtless the first metal to be known in many localities, owing to its wide distribution in the sands of rivers, was useless for any practical purpose. Copper, however, or an alloy of the metal with tin, antimony, or arsenic, was extracted from ores at a very remote period, and it or its alloy was first to be applied to practical use.

In fact, the first metal to be obtained by primitive man by smelting copper ores depended on their composition, and in the localities where tin did not occur it was a more or less impure copper.—London Standard.

ALLEN'S FOOT-EASE

The Antiseptic powder shaken into the shoes—The Standard Remedy for the feet for a quarter century. 30,000 testimonials. Sold everywhere. 25c. Sample FREE. Address, Allen S. Olmsted, Le Roy, N. Y.

Trade-Mark. The Man who put the EASE in FEET.

Swift's Pride Soap
9 bars 25c
Mitchell & Co.

OUR STOCK EXCHANGES.

Small In Some Ways Compared With Those of London and Paris.

So much is said about the bigness of things in this country and especially in regard to money matters that we not infrequently get a wrong impression of our relative size.

Take the stock exchanges as an example. In many respects our American exchanges are small affairs compared with those in Paris and London. On the average daily speculation in London far exceeds that in New York and Philadelphia combined. There are more than 5,000 members of the London exchange, 1,100 in New York, fewer than 250 in Philadelphia and only 70 in Paris. London has nearly 10,000 listed securities, while Wall street has under 1,000, of which almost exactly two-thirds are bonds. The par value of London's list is nearly double that of New York and Philadelphia together. The London exchange pays a dividend to members of 100 per cent. To be a member one must own at least three of the 20,000 shares of the exchange. These shares are $65 paid in, but sell for about $950. No one broker may own more than 200 shares.

Membership in the Paris bourse is now worth upward of $400,000. There a broker must put up a guarantee fund of $70,000 against failure. In London the commission charged by brokers to buy or sell a stock the price of which is between $50 and $100 a share is 25 cents, and over $200 it is 50 cents. Payments for stocks bought in London are made only once every two weeks on a given settlement day, whereas in this country all settlements must occur within a working day.—Philadelphia Ledger.

Sweetbreads.

There are two glandular bodies each of which is known as the sweetbread. The larger is the pancreas, a gland which lies transversely across the posterior wall of the abdomen behind the stomach. It discharges its secretion, the pancreatic fluid, into the duodenum. The other sweetbread is the thymus gland found in the lower throat and chest. The gland is ductless and is peculiar to infantile life. Little is known of its function in the economy of life. The thymus gland of young cattle, such as lambs and calves, is the sweetbread of a delicate dietary.—New York Sun.

Useless Endeavor.

An English missionary advised a mill hand to husband his resources, to spend less in beer and tobacco, in order that he might not feel the pinch of slack times later on. But the mill hand, stroking his chin doubtfully, answered in broad Lancashire dialect:

"Aw know a chap as saved about £15 against the slack times, an' they never coom that winter, an' he had all that brass thrown on his hands."

It pays to advertise. Try The Tribune classified columns.

SAVE
25 to 35 per cent on YOUR FIRE INSURANCE
Nothing but RELIABLE companies represented. Both MUTUAL and STOCK.
"Let Us Explain"
THE GRAY INSURANCE AGENCY COMPANY
Gourley Building

Let BURNS fit your eyes.

DENTIST
DR. F. A. WERNETTE
Office Northeast corner Main and Seventh streets.
First floor entrance on Seventh street.

Also a Great Master.

The persons in the gallery who were most impressed with the J. Pierpont Morgan collection of pictures were two small girls, one eight and the other ten years of age. Uncertainly they spelled out the names or the paintings, which conveyed very little, and they were truly moved, of course, by the dashing Duchess of Devonshire and the small princess by Velazquez, and the wonderfully engaging young lady by the unknown Spanish painter. Lastly they came to the portrait of Mr. Morgan himself, and from this they appealed directly to the attendant on guard.

"Please, sir," they asked, "did Mr. Morgan paint all these pictures?"

The guard was a true gentleman.

"Not all," he answered.—New York Post.

The Habitat of Devils.

Captain C. H. Stigand has written a book about the tribes of British East Africa in "The Land of Zinj." Referring to Mount Kenya, whose summit was reached by the Mackinder expedition, he says that the natives "believe that the upper slopes are the habitat of devils and all kinds of evil spirits. I am told that natives who have returned from the upper slopes are not at liberty to speak about what they have seen. The idea is that they have been let off by the demons of the mountains, but if they boast about it some evil will befall them, or the evil spirits will avenge themselves."

Easy to Wed.

The man who writes to ask if he can marry on $8 a week has wasted ink.

Of course he can.

Two dollars will secure a tasty license, $5 will square the preacher, and there will be a dollar left for a modest wedding breakfast.

And then?

Oh, well, that's not the question.—Cleveland Plain Dealer.

Cynical Foresight.

"That boy of yours may be president of the United States some day."

"Maybe," assented Farmer Corntossel. "But the chances are that he'll be one of the fellows who think they are lucky if they get appointed to be postmasters."—Washington Star.

Foolish to Keep Corns,

Putnam's Extractor Removes 'Em

No way to extract a corn like painting on Putnam's Corn Extractor: it's the surest Corn Doctor ever known. Eases up that awful pinch over night, brings out the hard kernel of the corn and leaves the toe smooth as silk. Millions of people have proved Putnam's Corn Extractor a genuine success: it will remove your corns, warts and callouses. Sold in 25c. bottles and recommended by druggists and C. E. Anderson.

J. W. Cassingham, President | E. L. Lybarger, Vice Pres.

THE COMMERCIAL NATIONAL BANK

TAX LISTING DAY is near at hand and we still have a choice selection of non-taxable municipal bonds, issued by Coshocton and other thriving Ohio cities, which we recommend without any hesitation whatever, as having the two essentials of a gilt edge investment — CERTAINTY OF INCOME and SAFETY OF PRINCIPAL.

Total Assets over one and one-quarter million dollars.

1872 | 1913

C. H. Magruder, Cashier | C. R. Speckman, Asst. Cashier

AUCTION

THIS IS POSITIVELY THE LAST DAY.

Of The Taylor Jewelry Store Auction.

Fine goods have never sold so cheap in Coshocton. Anything and everything at your own price.

The Taylor Jewelry Co.

Time To Sow Oats

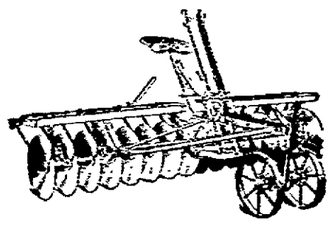

We have special prices on DISC HARROWS.

The Gray Hardware Co.

Society

Arbor Day Exercises
The Sycamore school children observed Arbor day Friday by giving appropriate exercises. Two trees were planted as a mark of esteem and love for Miss Pauline Weiser and Mrs. A. E. Carnahan who have served so faithfully for many years in the primary department of the Coshocton public schools.

◈ ◈ ◈ ◈

New Century Meeting
The New Century club will meet Monday evening with Miss Maera Palm at her home on Sycamore street and sew for the flood victims.

◈ ◈ ◈ ◈

Will Start Housekeeping
Dr. and Mrs. R. M. Temple who were married recently, will go to housekeeping in two weeks in the house formerly occupied by Mr. and Mrs. Christopher Graham on Elm street.

◈ ◈ ◈ ◈

Entertained Class
Mr. and Mrs. Jesse Rice entertained the members of Mr. Rice's Sunday school class at their home in the Lahm terrace on Sixth street Thursday evening. About a dozen members were present and a most enjoyable evening spent in games and a social manner after which delicious refreshments were served.

◈ ◈ ◈ ◈

Home Study Meeting
The Home Study circle will meet in regular session Monday evening with Mrs. J. A. Baird at her home 725 Elm street.

Mrs. Hurryup—"I always put my clothes to soak on Sunday night. Then I get an early start on Monday and get through washing by noon. Cleanliness is next to godliness, you know."
Anty Drudge—"Yes, but godliness comes first, my dear. And you should keep the Commandments. Get a cake of Fels-Naptha Soap and you won't have to soak your clothes overnight, and your washing will be all done by noon."

"I don't mind the work if I could only keep my hands nice," sighs the young woman.

You will have less work and nice hands at the same time if you use Fels-Naptha Soap. Hot water chaps the hands; hard rubbing on the washboard swells the knuckles. Using Fels-Naptha Soap in cool or lukewarm water, you have neither hot water nor hard rubbing. But Fels-Naptha Soap must be used the right way.

Follow directions on the red and green wrapper.
Fels & Co., Philadelphia.

Returns to Delaware Today
Miss Ruth Hay will return to Delaware today where she is attending school after spending the spring recess with her parents Mr. and Mrs. George A. Hay on South Fourth street.

◈ ◈ ◈ ◈

Week End in Cleveland
Miss Marie Bordenkircher of South Lawn avenue will spend the week end with her aunt, Mrs. Samuel Bordenkircher in Cleveland.

◈ ◈ ◈ ◈

Guest at Wood Home
Eugene Snell of route 7 spent Thursday and Friday the house guest of Mr. and Mrs. W. M. Wood on North Twelfth street.

◈ ◈ ◈ ◈

Will Arrive This Evening
Mrs. H. B. Hay will arrive at her home on Walnut street this evening after a few weeks' stay with her brother James Sloss in Verona, N. J. and Mr. and Mrs. C. W. Ball at Conneaut, O.

◈ ◈ ◈ ◈

Returned to Columbus
Burvel Miller has returned to his home in Columbus after a visit with his sister, Mrs. John Martter on Pine street.

◈ ◈ ◈ ◈

Returned to West Lafayette
Miss Grace McManniman returned to her home in West Lafayette Friday after spending the past few days at the home of Mr. and Mrs. L. D. Judd on Third street.

◈ ◈ ◈ ◈

Week End With Parents
Miss Grace Riley will spend the week end with her parents, Mr. and Mrs. Thomas Riley in Canal Dover.

◈ ◈ ◈ ◈

Surprise Party
The members of Mrs. Charles Ransom's bridge club delightfully surprised her Friday afternoon by going to her home on Elm street with baskets filled with the necessary good things to make a picnic supper and spending the afternoon.

The hours were spent in auction bridge and at six o'clock the feast was enjoyed. The occasion was in honor of Mrs. Ransom's birthday and was enjoyed by the following Mrs. C. M. Hay, Mrs. B. F. Cotter, Mrs. Russell Hanlon, Mrs. Harry Hunt, Mrs. Karl Hinig, Mrs. Chester Smith, Mrs. Robert Baker, Mrs. J. H. Ricketts, Mrs. F. A. G. Lawrence, Mrs. Carl Herbig and Miss Iva McCoy.

◈ ◈ ◈ ◈

Mary Reed Meeting
The Mary Reed Missionary society of Grace church met with Mrs. Arthur Barrick at her home on Walnut street last evening. The devotional exercises were led by Miss Mildred Norris, a paper was read by Miss May Lear and a reading given by Miss Florence Van Buskirk. There was a good attendance and after the business session a social hour was enjoyed and sewing was done for the flood sufferers. The next meeting will be held with Mrs. I. S. Reed on North Tenth street.

◈ ◈ ◈ ◈

Dancing School
The Shepler dancing school gave the last dancing lesson of the second term last evening. Next Friday a fancy masked ball will be given and a most delightful evening is being looked forward to by the younger set.

◈ ◈ ◈ ◈

Modern Priscilla Meeting
The Modern Priscilla society of the First Christian church held its regular monthly meeting in the church parlors last evening. There was a good attendance and the regular business transacted. A social hour was spent afterwards during which time delicious refreshments were served.

◈ ◈ ◈ ◈

Grace Church Society Meets
This afternoon at 2:30 the Grace church ladies aid society will hold a special meeting at the church. Members of all districts are expected to be present at the meeting.

◈ ◈ ◈ ◈

Busy Bee Meeting
The Busy Bee missionary society of Grace church met with Miss Beatrice Tumblin on Third street last evening. The time was devoted to piecing quilts which when completed will be given to the relief committee. The hostess served a dainty lunch at a late hour to her guests.

◈ ◈ ◈ ◈

Read The Tribune Want Ads

REMARABKLE CURES

Thankful People Tell What San Cura Ointment did for Them

Page & Lorenz sell San Cura Ointment on the money-back plan—no cure—no pay. Guaranteed to relieve immediately and permanently cure eczema, tetter, salt rheum, itching, bleeding or protruding piles, boils, carbuncles, chaped hands, chilblains, festers, insect bites and poison ivy.

"My face and neck were one mass of sores; doctor said I had eczema and erysipelas. I had not slept for weeks with burning, itch in pain. The first time I used San Cura Ointment I slept all night and in a short time was completely cured."—Chas. Fay, Townville, Pa.

"My wife stepped on a rusty nail and ran it into her foot. San Cura Ointment drew out a poisonous brown pus and cured her promptly."—Eugene McKenzie, Plum, Pa.

"I had been afflicted over thirty years with piles and spent over $500 for pile medicine. Two jars of San Cura Ointment cured me."—James Lynch, Enterprise, Pa.

San Cura Ointment costs 25 and 50 cents a jar at Page & Lorenz and is the best remedy in the world for burns, scalds, cuts and bruises.

SOAP CURES PIMPLES

San Cura Soap will cure pimples, blackheads and all skin diseases. Makes the complexion clear and the skin velvet. 25 cents at Page & Lorenz.

Mail orders for San Cura Ointment and Soap filled by Thompson Medical Co., Titusville, Pa.

Innocence Faked.
If you want to see a picture of innocent honesty just get a look at a man's face in a street car after the conductor has forgotten to collect his fare.—Cincinnati Enquirer.

Shoot with the rifle of concentration and leave the shotgun of scatteration to the other fellow.—Sheldon.

Cleanup Day Postponed by Federation

The Coshocton Federation of Woman's clubs met in the Carnegie library last evening. In the business session it was voted to give $25 to the relief committee for the flood victims and assist in the play ground equipments, the amount to be decided later. Clean up Day was discussed and owing to the flood has been postponed until some time in May. The city officials and teachers have promised their co-operation and the outlook for its success is most promising. The following officers were elected to serve the coming year:

President, Mrs. Howard Miller
First Vice President, Mrs. J. S. Secrest
Second Vice President, Mrs. Ross Hamilton
Recording Secretary, Mrs. Leila Wilson
Corresponding Secretary, Mrs. Frank Foster
Treasurer, Miss Margaret Pope.

Henry Clay's Brother.
In the old cemetery at Camden, Ark., the body of Porter Clay, brother of Henry Clay, has reposed since his death in 1850. He was admitted to the bar in Kentucky, became state auditor, but began to preach in the Baptist churches and in time consecrated himself to that work. Finally he removed with his family to Illinois, where a dispute with his church authorities compelled him to resign a pastorate. Soon afterward he became a wandering evangelist, going to Camden in that capacity and founding a church. He died there in 1850, two years before his illustrious brother. During all the years that have passed the women of this little church have cared for his grave. At first they marked it with a headboard, but the New Century club of Camden erected a stone slab over the grave.—Argonaut.

Daily Fashion Talks

BY MAY MANTON

A SMART SPRING COAT.

THE coats of the spring are really fascinating. They are simple in general effect yet they show a great many little touches that are exceedingly smart and even distinctive. This one includes a back that is cut in two sections and these sections are joined to give the high waist effect. In one view, there are tab-like extensions on the side portions and, in the other, they are left plain, and either finish is correct. The vest makes an important feature, too. It is found in the handsomest models of the spring and it gives just the little touch of contrasting material that is delightful. This coat is made of a suiting with an indefinite stripe and the collar is of satin and the vest of broadcloth, but a very charming effect could be obtained by the use of Bulgarian embroidery or one of the handsome brocades for the vest, or it can be made from one of the Oriental embroideries that can be bought by the strip and are always so beautiful. For the coat itself, any seasonable material is appropriate. Satine seems to suggest itself immediately, for it is to be much worn, but there are silk suitings without number and there is generous opportunity offered for the exercise of taste and discretion.

For the medium size, the coat will require 5 yards of material 27, 3¾ yards 44 or 2½ yards 52 inches wide, with ⅛ yard 21 for the collar and ⅛ yard 21 for the vest.

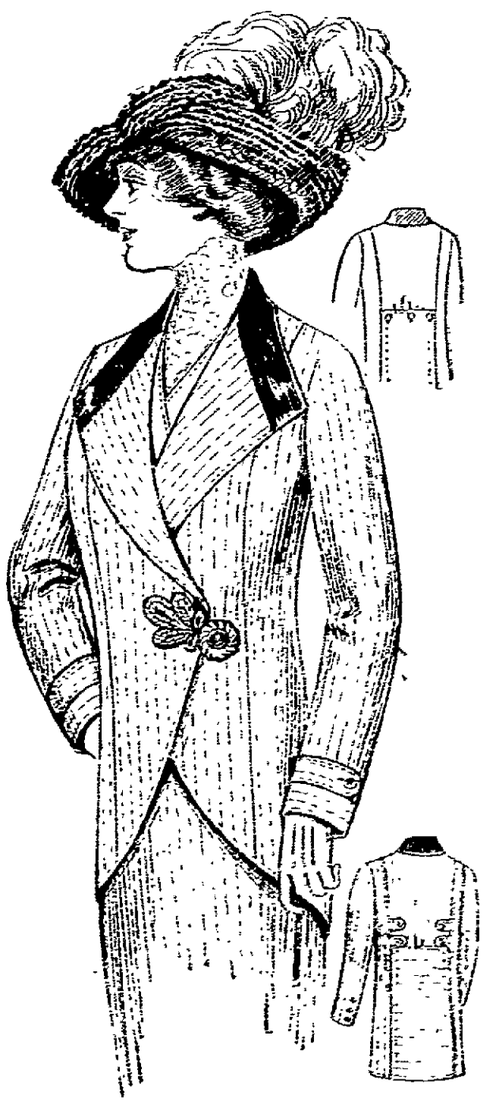

Design by May Manton.
7758 Cutaway Coat, 34 to 42 bust.

The May Manton pattern of the coat 7758 is cut in sizes from 34 to 42 inches bust measure. It will be mailed to any address by the Fashion Department of this paper, on receipt of ten cents.

THE STORE OF CAREFUL SERVICE

Coshocton's Best Dressers

Wear Ransom Garments

because they can be depended upon to fill every requirement of style and to give satisfactory service; it is also assured that the prices here are below usual retail prices, for we specialize on moderateness of price for garments of high quality.

Our showing of **SUITS AND COATS** is now superb, ranging in price from $10 to $35, with especially good values at

$12.50, $15, $16.50, $18.50 up to $25

Our garments are superior in fabric, in workmanship and beauty, to those ordinarily sold at these prices. Will you ask to see them when you are in the store today? We feel satisfied that you will approve the appearance, the quality and the general desirability of **RANSOM GARMENTS.**

The Ransom D. G. Co.

COSHOCTON'S BUSIEST BEST STORE

At The Luna Today

"CAPRICES OF FORTUNE."

A two reel Eclair Western Drama of intense interest and wonderful scenes. Moving East and West in quest of love and fortune. One other good reel.

Don't Miss These.

King Robert Bruce's Watch.
In Dalzell's "Fragments of Scottish History" is the following: "The oldest known English watch was made, it is said, in the sixteenth century. There exists a watch which, antiquarians allow, belonged to King Robert Bruce."

In tracing this subject further was found a letter in the Gentleman's Magazine dated Forfar, Aug. 20, 1785, and signed J. Jamieson, who therein states that the watch was offered for sale to him by a goldsmith hawker of Glasgow, who afterward sold it for 2 guineas, and it was next sold for 5. The letter does not trace the curiosity further, but we find in a little work by Adam Thompson, entitled "Time and Timekeepers," that it subsequently found its way into the collection of King George III.—Philadelphia Inquirer.

Can Snakes Fascinate Their Prey?
Mr. Fitzsimons answers this question in the negative. The belief in fascination is general, but there seems to be no real foundation for it. "I have had much experience of snakes," writes Mr. Fitzsimons, "and have made it my business to observe carefully their habits and ways, both in their natural condition in the wild state and captivity, and in no instance have I ever known a snake to fascinate an animal in the manner it is alleged to do." He has seen two species, which he mentions, many a time in trees surrounded by a crowd of fluttering, excited birds. But the birds were not, he says, fascinated by the snake. They were endeavoring to intimidate it in order to frighten it from their haunts.—Westminster Gazette.

EXAMINATION

Examinations for certificates to teach in the city schools of Coshocton will be held April 26 and May 3. Subjects for April 26 are as follows:

History and Civics
Geography
Theory and Practice
Grammar, Spelling, Reading.

Subjects for May 3, are as follows:

Arithmetic,
English Literature
Physiology and Hygiene
Music, Penmanship, Current Events.

All High school teachers will be given examinations one day only, April 26.

C. E. Bryant, Clerk.

Read The Tribune Want Ads

The Mystic's next one will keep you guessing—it's new.

Mixed as to Definitions.
Hungry Higgins—Wot! You dunno wot a miser is? A miser is a man that denies himself the necessaries of life when he has the money to buy 'em. Weary Watkins—Oh, I have met some of them fellers. But I thought they called theirselves Prohibitionists.—Exchange

Her Poor Taste.
"Does your husband ever tell you you have poor taste?"
"Frequently."
"And what reply do you make to him?"
"I think of what I married and say nothing."—Houston Post.

A Real Hero.
Woman—How did you get that Carnegie medal? Tramp—Heroism, lady. I took it away from a guy that was twice my size.—New Orleans Times-Democrat.

National progress is the sum of individual industry and energy.

Forget The Flood
And Try Our Famous
30c Coffee
Entirely out of the ordinary, annual sales 12,000 lbs—6 tons
The Snyder Grocery Co.
Frank C. Ayres, Mgr.

VISIT THE BEST
Shoe Shop and Shoe Shining Parlor in the City. Ladies and gentlemen's hats cleaned. We carry a complete line of polishes, shoe laces, shoe cleaner for black, white and suede shoes. We dye tan shoes black.
Tom Stokas, 551 Main St. Next to Utahna Theatre

WALL PAPER
at all prices
4c a bolt and up
at
PAGE & LORENZ
Munn Bldg. Coshocton, O.

AT THE PASTIME TODAY, JOHN BUNNY, IN
"Suspicious Henry" Vitagraph "The Artist's Trick" Pathe Drama.
"The Hollow Tree" Pathe American Drama.

Two Big Western Features At The Utahna Today
Plenty of Cowboys "The Frame Up" Western drama
"The Governor's Daughter" see stage coach holdup
Five Cents To All.

Interesting Account of Flood in Zanesville

A most interesting letter written during the recent flood in Zanesville has been received from a Zanesville relative by Miss Sarah Matthew, who kindly lends the letter for publication.

A portion of the letter was written each day during the flood and some of the news in it is as follows:

Tuesday—The river is raising and it is still raining. A flood is sure to be the result. It has rained since Sunday with a fall of 2.45 inches daily."

"Wednesday — The water is raising very fast today. It is still raining. When I went down street this morning I went as far as the canal bridge. Tonight the water is up to Fourth street. The Lee street and Linden avenue levees have broken. The city was placed under martial law this morning. The soldiers are certainly kept busy. The water is raising at the rate of ten or twelve inches an hour. There is danger of a food famine. A water main is said to be broken. The Third street, Sixth street, Pennsylvania railroad and B. & O. railroad and the Monroe street and State street bridges are swept away. The Third street bridge went out all in one place. I was on the top of the court house when I saw them go out."

"Thursday—There were two fires last night. The Adams Brothers contracting company and the Wedge garage. Nothing else burned. The water is in the High school building. It is clear to the corner of Fifth and Main street. It is way up on Sixth street at North. The court house, as you know is under water—that is there is water in the building but so far it is only in the basement. Food is very scarce. Supplies are coming to us from out of town. The water raised last night at the rate of seven inches every twenty minutes. You see that is nearly two feet every hour. More troops are in town. The lower part of Zanesville is completely ruined. Stuntevant's dry goods store, Munson's music store and many others are completely ruined. They fell in. Excuse me there is some excitement about something—people are running past here like mad and they are screaming. They say Zanesville is on fire—Me for the tall timbers!"

"Friday—The fire has gone down a little but has not gone out entirely. The lights are all out and the streets are so dark. The water is beginning to fall. We have been carrying drinking water from a spring. Any one caught on the street after dark will be shot. I see where I stay in. There are about 15000 homeless in Zanesville. Fully 700 homes have been swept off their foundations or ruined in some other way. There are eleven troops of soldiers in town—about 300 in all."

"Saturday—The gas is shut off. We have to burn candles. The 'Y' bridge did not go down. The railways are off though. There are not so many dead as at first reported. The fire is out."

"Sunday—Nothing much happened today. We are nearly freezing without a fire. Mail will not go out for a week yet. This letter will be as old as the hills when you get it. We are certainly well supplied with provisions. Farmers are bringing in food and giving it away, but we have no fire to cook it with."

"Monday—I was all over town today. It certainly is a sight. The county property loss is about $2,500,000. The city loss is estimated at $9,000,000. This of course includes the goods lost by individuals and stores. No one is allowed on the streets after 8 p. m. I went to the home of a girl friend tonight at her invitation was coming out at about 8:15 when a soldier stopped me. I to get something hot to eat. I thought I was a 'goner' for sure, but he was only asking me the way to the spring. I could not make him understand so I went with him. He was to relieve the guard on duty. They have a guard at every spring to see that no water is wasted. I have just heard twelve shots near by. There must be some sort of trouble. It is 9 o'clock and I must go to bed to get warm. I am writing by candle light. The gas may be turned on tomorrow. I have few clothes except what I have on as the laundry 'moved' down the river the other day and took my wardrobe along as a sample of its work."

"Tuesday—There is mud ten inches deep on most of the streets where the river was. Many buildings still standing were so damaged that they will have to be razed. There is $1,000,000 property loss on Main street alone. $14,822 has already been raised for the relief of flood sufferers."

"Wednesday—I guess the worst is over. The river has returned to its bed quite peacefully. One week ago the pesky thing began to raise—Just think of the damage that has been done in one week's time. Do you know that at its highest the water was only two and a half squares from our house? Gov. Cox is coming to Zanesville to view the flood damage. There is a sight in store for him. Mother had two cousins and an aunt in the flood who lost all they owned, so after all we were well represented in the trouble. I have written this a little at a time and have tried to tell but a few of the things that have happened. There is much more to tell. When you write tell me what the papers said about Zanesville. I hear they carried some exaggerated reports."

UPSET, BILIOUS, SICK? "CASCARETS"

No Headache, Biliousness, Lazy Liver or Constipated Bowels by morning.

Are you keeping your bowels, liver and stomach clean, pure and fresh with Cascarets, or merely forcing a passageway through these alimentary or drainage organs every few days with Salts, Cathartic Pills, Castor Oil or Purgative Waters.

Stop having a bowel wash-day. Let Cascarets thoroughly cleanse and regulate the stomach, remove the undigested, sour and fermenting food and foul gases, take the excess bile from the liver and carry out of the system all the decomposed waste matter and poisons in the intestines and bowels.

A Cascaret tonight will make you feel great by morning. They work while you sleep—never gripe, sicken or cause any inconvenience, and cost only 10 cents a box from your druggist. Millions of men and women take a Cascaret now and then and never have Headache, Biliousness, coated tongue, Indigestion, Sour Stomach or Constipated Bowels. Cascarets belong in every household. Children just love to take them.

THE TIME

To give your car a light overhauling, is before you wish to use it steadily for your summer's pleasure. Bring it in, and let us take care of those few minor repairs.

FIFTH STREET GARAGE

F. E. Lucas, Proprietor.

Help Wanted In Coshocton

And Furnished By the Help of Coshocton People.

Those who suffer with kidney backache, urinary ills or any little kidney or bladder disorder, want kidney help. Who can better advise than some Coshocton resident, who has also suffered, but has had relief. Coshocton people recommend Doan's Kidney Pills. Here's one case and there are many others.

Mrs. L. W. McClain, 525 1-2 Main St., Coshocton, Ohio, says: "My kidneys were weak and I did not rest well at night, arising in the morning all tired out. My head ached and I was often dizzy. I finally used Doan's Kidney Pills, procured at Siegrist & Williams' Drug Store and they promptly cured me. Another of the household used Doan's Kidney Pills when suffering from kidney trouble and backache and in a short time he was entirely relieved."

For sale by all dealers. Price 50 cents. Foster-Milburn Co., Buffalo, New York, sole agents for the United States.

Remember the name—Doan's—and take no other.

DR. A. T. HESS PRESIDENT OF WEST LAFAYETTE COLLEGE

College Day at the Local M. P. Church

Sunday will be West Lafayette College Day at the Coshocton Methodist Protestant church. Dr. A. T. Hess, president of West Lafayette college will preach at both morning and evening services.

The college male quartette will sing at the morning service and in the evening the mixed quartette will sing and there will be a solo by a student of the music department of the college. The services of the day will be of unusual interest and a cordial welcome is extended to all to attend.

Farmers Also Suffer Heavy Loss

Columbus, O., April 11—Asserting that an impression prevails that only cities and towns suffered loss in the recent flood but that he has reports which indicate that the farmers in many instances were heavy losers, Secretary A. P. Sandles of the state relief board of agriculture today sent out circular letters to all parts of the state asking for data concerning the damage done by the flood in the rural districts. Mr. Sandles expects to receive authentic reports on rural conditions in a few days.

In the letter issued by Mr. Sandles, he asks a score or more of questions on blanks provided in an effort to learn the extent of the damage. Estimate of loss in dollars, the damage to crops, loss of soil washed away by the flood and the cost of removing drift are some of the questions asked.

Mr. Sandles said today that the report that the wheat crop was almost wholly wiped out in the state as a result of the flood is not correct. The damage to wheat he said, will be comparatively light.

Try an ad in the Classified Columns of The Tribune.

Society

Miscellaneous Shower

Mr. and Mrs. Benjamin Crews Frances Suntheimer) who were married recently were given a most delightful surprise last evening when about forty of their friends gathered at the home of the bride's parents, Mr. and Mrs. Henry Suntheimer on Locust street and surprised them with a miscellaneous shower. Miss Bertha Norman of Fresno furnished the music for the evening and a thoroughly enjoyable evening was spent after which dainty refreshments were served. Mr. and Mrs. Crews leave the first of next week for a trip through the eastern states.

Pleasant Hill Missionary Meet

The Pleasant Hill missionary society met Thursday afternoon at Mrs. Willis Goodin and the following program given:

Song by the society
Scripture reading by the president
Prayer, Mrs. Maud Goodin
Song by the society
Recitation by Miss Doris Bessi
Reading, Miss Mollie Kirker
Reading, Mrs. Maud Goodin
Recitation by Mrs. Allen Finnell
Song by the society

Mrs. David Johnson and Mrs. Roe Finnell assisted the hostess in serving delicious refreshments.

Missionary Meeting

The Woman's Missionary society of Grace church met with Mrs. D. D. Boyd on Park avenue Friday afternoon and enjoyed an interesting program during which time those not taking part were busy using their needles knotting and piecing comforts. Mrs. C. W. St. Clair had charge of the program, the topic being "Medical Missionaries." Mrs. Melvin McKinley told of the great Chinese doctor, Hu King Eng and Mrs. W. W. McCullough of the medical work of Ida Kahn and Mary Stone. Mrs. Charles Henry read a paper on Li Bi Cu. The next meeting the annual thankoffering will be received.

On the Way.

"Have you been uplifted?"

"To some extent," replied Mr. Corntossel. "I'm gettin' so it comes almost natural to say 'agriculture' instead of 'farmin'.'"—Washington Star.

This is for the modern, thoughtful woman,

Put scientific management into your household. It reduces waste. It pays dividends. It adds to the purchasing power of the pay sack.

Here's a hint for your first step—refinish your worn floors, scuffed woodwork and marred furniture with

SPARTANA

(Formerly called Spartan Stain)
"The Faultless Wood Finish"

It will freshen up and give a new atmosphere to your home at nominal cost. The main cost being some wholesome work that is half play.

You can put back into commission furniture now ugly and discarded.

You can beautify and give a sanitary effect to things generally about the house—especially in library, living room and bedroom.

Spartana is a combination varnish stain, prepared ready for your use. You can get it in any color desired. You can get it NOW and HERE.

For Painters and Interior Decorators, the last word in wood finishes is

Spartan Art Wood Stains

Ask any piano or furniture manufacturer, or some big architect what class we're in when it comes to finishing goods.

SOLD LOCALLY BY

C. L. Fleming — **Foster & Naragon** West Lafayette.

"We also carry a full line of Aurora Mixed Paint, all colors and in any size can desired."

Parsonage Wrecked by Dymamite

Decatur, Ill., April 11—The Presbyterian parsonage at Tolono Ill., was dynamited early today. Rev. W. W. Wilson and his wife who were in the house, escaped without injuries other than bruises.

The dynamite blew a hole in one of the walls and broke all the windows. Wilson has been a vigorous foe to saloons, but has had no personal enemies so far as he knew.

Try an ad in the Classified Columns of The Tribune.

DRILL FOR WATER AND STRIKE GAS

Akron, Ohio, April 11—While drilling for water in the rear of the Davis Laundry, in the heart of the city, here today, gas was discovered after the drill had penetrated a distance of 221 feet. The well was at once plugged up until the extent and flow of the gas can be ascertained.

Hydro Plant Again Put in Commission

Managed Howell, of the Coshocton Light & Heating Co. announced Friday that the hydro plant was again in commission and furnishing power to all consumers.

LYMAN H. HOWE'S

Wonderful "Travel Festival" Is Coming To Coshocton.

Admittedly the most superb Moving Picture Production in the world will be seen exclusively at the Sixth Street Theatre Next Monday Evening.

Building a New York Skyscraper, a strictly exclusive reproduction of most intense interest and animated scenes. The Milan Cathedral showing intimate views of what many consider the most beautiful building in the world. Thrilling Escape from a Ferocious Lion, in realism and daring this film far surpasses any adventure ever presented. Dynamiting a Mountain, a spectacular demonstration of man's ingenuity, science and power in combatting nature.

These are mere suggestions of the marvelous scenes which go to make up this the highest pinnacle in the art of moving pictures. DON'T FAIL TO SEE IT.

AT THE SIXTH STREET THEATRE, MONDAY EVENING, APRIL 14.

Seat Sale Opens This Morning At 9 O'clock. -:- -:- -:- -:- -:- -:- Admission 25c, 35c, 50c.

Shoe Styles That Are Just Right

In tans, suedes, velvets, gun metal calf, brown buck, patents, and white buck. All new broad high toes. Prices at

$2, $2.50, $3, $3.50, $4, $4.50

BRENDEL BROS.
FITTERS OF FEET.

CLASSIFIED ADS

4000 HOMES REACHED DAILY

Terms 25 cents for 25 words or less, 6 insertions. More than 25 words one cent per word.

IF CASH DOES NOT ACCOMPANY AD, 40 per cent extra will be charged for collection.

LADIES' AND GENTLEMEN'S Suits cleaned and pressed. Will call for and deliver. Bell phone 410. HENRY MILDER, 626 Main street.

WANTED

WANTED—Synder's grocery are paying 28c for fresh butter, 14c for fresh eggs. Egg cases free. Try our famous 30c coffee, annuel sales 6 tons. The Snyder Grocery Co. Frank C. Ayres, manager. 2 doors east City hall.

WANTED—All to know I am still at my old trade, Paper Hanging. Guarantee work good as the best. J. B. Matthew, 252 Cambridge st. Bell phone 849.

WANTED—Light, one-horse delivery wagon. Apply at 372 South Ninth street. Citz. phone 282 B.

WANTED—To rent, by a small family, a modern 5 room house with a large lot. Address H. M. P. in care of Tribune office.

WANTED—To rent a gentle horse and buggy or surrey for a month or so. Mrs. W. C. Swift (Brown farm) Coshocton, O.

WANTED—Male Help

MEN Wanted Apply COSHOCTON GLASS CO

WANTED—Boy: must be over 16. Good chance for advancement. Apply at Five and Ten Cent store.

BOYS WANTED APPLY COSHOCTON GLASS CO

WANTED—ALL THE MEN WE CAN GET FOR THE W. & L. E. WORK TRAIN. STEADY EMPLOYMENT ALL SUMMER. SEE MILO KING, 426 FOURTEENTH ST. OR AT W. & L. E. HILL STATION.

LIVE STOCK

FOR SALE—Bay standard-bred pacing stallion four years old, 16 hands high weighs 1150 lbs. A sure foal-getter. He is perfectly quiet worker in harness, and not afraid of steam or autos. Here is a bargain for some one. Herman Scheetz, Fresno, route 4.

FOR SALE—20 head good family cows, fresh and springers, full and half Jerseys; 26 Delano ewes, young, lambing from April 1. J. C. Stillenhamer, Keene, Coshocton route 3.

FOR SALE—Fresh cow with calf at side, good milker, best of quality, can be seen at Retzler Poultry farm, 1 mile west of Roscoe, O.

FOR SALE — Thoroughbred Chester White pigs, either sex. Inquire Wm. Craig, West Lafayette route 1. Citz. phone.

FOR RENT—Houses

FOR RENT—Two apartments. Realty building, well above the flood of 1913. Rent reasonable. Inquire Coshocton National Bank.

FOR RENT—8 room dwelling, bath, gas, garden spot, well located, possession by the 15th. McConnell & Karr.

FOR RENT — Modern 7 room house, garage and garden. Phone 608 Citz. J. A. Hesket.

Call The Tribune if you fail to receive your paper.

FOR SALE—Miscellaneous

FOR SALE—Buggy with pole and shaft will sell cheap if sold soon. Call 530 Cambridge street.

FOR SALE—A solid tire, high wheel Automobile, nearly new, run less than 600 miles. A bargain for someone. Cyrus McQueen Baltic, Ohio.

FOR SALE—Gas heater, chairs, one rocker, extension table, thoroughbred buff leghorn chickens, combination bookcase and desk, bedstead and spring. Must sell at once. 244 South Fourth street.

LIGHTNING IS DANGEROUS— By using a first class cable you can reduce your risk on buildings by at least 90 per cent. For samples and estimates address E. L. Roe, Gilbert, Ohio, Muskingum county.

FOR SALE—A brass bed, spring and mattress, mahogany dresser, bookcase, two 9x12 rugs. Inquire James' house, corner Main and Seventh streets.

FOR SALE—A powerful hand Vacuum cleaner at a great bargain. Address Cleaner, care Tribune.

FOR SALE—Motorcycle. Has run only 1000 miles and just been overhauled at the factory. A good wheel at the right price. The Tribune.

FOR SALE—Large Oak dressing table and white iron bed. Inquire of Mrs. Harry Hunt, corner of Walnut and Burt avenue.

FOR SALE—Iron bed, matress and springs, gas range suitable for summer kitchen or wash house, cupboard for fruit or out-kitchen. Will sell cheap if sold at once. Inquire Citizens phone 266-A or 654 Orange street.

FOR SALE—Sewing machine, with all attachments and in perfect running order. Price only $7.00. White Sewing Machine Co 228 North Third street. Citz. phone A 203'

FOR SALE—One White Wool suit, one blue suit size 34 and 2 one-piece dresses. 175 Park ave.

FOR SALE—Cheap if sold at once: oak dining table, one bronze bed complete, two leather rockers, square stand, four oak chairs, coal heating stove, etc. Mrs. F. L. Fuhr, 621 South Seventh St.

FOR SALE—5 floor cases, 1 umbrella case, 9 tables, 1 safe, 1 desk, 5 mirrors, electric light fixtures, etc. Inquire of H. A. Wisenburg.

FOR SALE—Second hand mantel and fire front. Cheap for quick sale. 661 Ash street.

FOR SALE—White enamel bed room suit, springs, mattress, davenport, stands, rockers, motor washer, dining table, kitchen tables, pictures, oak dresser. Must sell soon. T. W. Miller, 930 Orchard street. Bell phone 665.

FOR SALE—Houses

FOR SALE—4 room house, John street, 5 room house North Ninth street, 6 room house Adams street, 8 room house Fourteenth street, on easy terms. Call 394, both phones.

FOR SALE—A house and lot on North Tenth street. Five room house with gas and water. Inquire at Lear's grocery.

FOR SALE—A house of five rooms, gas, connected with sewer, good lot and barn. Inquire 1010 East Main street, Coshocton, O.

Try a Want Ad in The Tribune

PUBLIC SALE

PUBLIC SALE—I will offer at public sale on my farm 2 miles east of West Lafayette, Saturday, April 12, 1913, at 12 o'clock, the following: 1 mare, with 10 month old colt, 19 2 year old wethers, 1 farm wagon, set hay ladders, breaking plow, corn plow, harrow, sled, mower, sulky hay rake, 2 ton of hay in mow, 40 bushel eight-rowed corn and other articles too numerous to mention. All sums of $5 and over, credit for 6 months, with 2 approved sureties. Under $5, cash. Joel Rehard. Robert Kirk, auctioneer.

SALE NOTICE—Will sell at public sale at the pumpkin hall fair ground, Coshocton, O., April 12, at one o'clock standard time. The following: one coal range, 1 gas range, 1 kitchen cupboard, 1 table, dishes, 2 complete beds, 1 bed lounge, 1 dresser, 1 wash stand, chairs and rockers, 1 parlor suite of 5 pieces, several carpets, 3 rugs, 1 phonograph with 90 records, 1 sewing machine, 1 parlor couch, 1—4x5 camera and complete outfit, tripod, etc., all these goods in first class condition. Terms made known on day of sale. Mary Wright. J. O. Patterson, auctioneer.

PUBLIC SALE—2 miles south of Randles' bridge on the M. G. Hack farm, on Tuesday, April 15, '13.

The following property, to-wit: 7 head of horse, and colts, one young half Jersey cow, fresh soon, one cow, 8 years old, fresh the middle of May. Also my entire flock of sheep consisting of over 100 head, consisting of ewes, lambs, yearling ewes, wethers and 10 head of rams. Also 2 sows, with 9 pigs, 2 weeks old and one to farrow soon, one good 2 horse wagon, broad tire, one set of heavy work harness, one set of light double driving harness.

Terms: All sums of $5 and under cash; over that amount a credit of 6 months with 2 approved securities, will be given.

Sale to begin at 1:00 o'clock sun time, sharp.

L. J. BALCH.
L. J. Foster, Auctioneer

FOR SALE—On May 10, 1913 at 2 o'clock p. m. I will offer at public sale on the premises the double house and lot No. 862 on the north side of Chestnut street, Coshocton. The lot is about 64 ft. front. Terms: One-third cash, balance in two equal annual payments at 6 per cent. interest or all cash at option of purchaser. Samuel H. Nicholas, executor of the last will of Evan W. Williams deceased.

PUBLIC SALE OF LIVE STOCK—The undersigned will offer at public sale at Walhonding, Ohio, the following live stock on **THURSDAY, APRIL 17, 1913** 25 head of horses: Consisting of 1 pair gray Percheron mares, 5 years old, weight about 1400 lbs.; 1 Percheron mare, in foal, 5 years old, about 1500 lbs., an extra good one; 1 pair gray geldings, 3 years old, will make a high priced pair; 8 Percheron mares, 3 to 5 years old, very good ones, 5 geldings 3 to 6 years old, 1100 to 1500 lbs.; 2 driving bred mares, 5 years old; 5 head of yearling and 2-year-old Percheron colts, 4 cows, fresh and springers, 80 head of Delaine ewes, 2 to 5 years old; 2 pure bred Duroc young sows, eligible to register; 1 Chester White sow, will farrow by day of sale.

Parties from west of the Mohican river and south of Owl creek can get to railroad bridge ¾ mile west of town and cross over railroad bridge. Parties from south can ford right above where covered bridge stood. Those from east will find road open up the river to town. Sale to begin at 12:30 sharp. Terms on day of sale. S. C. PRIEST.
C. O. Mercer, Auctioneer.

POULTRY—For Sale

FOR SALE—Indian Runner duck eggs from my prize winners at $1.00 for 13. Also stock for sale. C. Atkinson, 1426 East Main street. Bell phone 591.

FOR SALE—Good Single Comb Buff Leghorn, White Orpington and Columbian Wyandotte stock and eggs. Prices reasonable. Mrs. Gleason Adams, 713 Cambridge street.

FOR SALE—Strong hardy baby chicks, one 120 egg incubator $6.00; also S. C. Buff Leghorn eggs for hatching. Quincy Dunlap, East Main street, Coshocton, Ohio.

HELP WANTED—Female

WANTED—Good girl for general housework. Address Mrs A. B. Clark, Coshocton route 7.

MISCELLANEOUS

M. A. VAN KANNEL HAS CAR Fencing, Wagons, Buggies, all kinds Harrows, Plows, Spreaders, Sharpless Separators, Engines Planters, Cultivators, Roofing, Empire and Hoosier Drills, Bicycles and repairs.

NOTICE—The person is known that took overshoes, lawn mower, canned fruit and other articles from the home of B. F. Stover. If not returned will be sent for at once, especially the overshoes and lawn mower. The overshoes were taken the morning I came to the house the first time I got across in boat was left on bank on a box when I came back they were gone, the person was seen taking them and if not returned will see reason why. B. F. Stover.

FOR SALE — SEED CORN, REID'S YELLOW DENT, GRADED AND READY TO PLANT. E. C. DARLING, NELLIE, OHIO.

BREEDERS NOTICE — The standard bred stallion, Dandy Salisbury will make the season of 1913 at the training stable of Chas. Sells, fair ground, Coshocton, O.

NOTICE—Persons owning property floated in by the flood on the B. F. Ricketts farm are hereby notified to make claim and arrange for moving same at once. B. F. Ricketts.

CURE FOR RHEUMATISM — I purchased an electro chemical ring from Patrick Gainor for my wife, who had rheumatism very badly; now she is almost well. William Plunkett, Main street.

FOR SALE—Farms

FOR SALE—Farm of 103 acres, ½ mile east of Ravenna, O., in high state of cultivation and fine for stock raising; spring or well water; fine orchard, consists of apple, peach, pear, cherry; last year there was $400 worth of cherries sold and over 2000 bushels apples; fine 10 room house, fine barn and wagon shed, corn crib and other outbuildings, over $2500 worth of fine timber on place, ½ mile from interurban line 1 mile from store and railroad station on R. F. D. route. Children hauled to and from school, close to church, one of the finest farms in Portage county, will be sold at a bargain if sold soon. For particulars call on or address. G. J. Schoenberger, Coshocton, O., Citz. phone 677.

ROOMS FOR RENT

FOR RENT—Furnished front room, all modern conveniences, 319 North Fourth street.

FOR RENT—One large furnished room on Main street Convenient, fine location. Inquire 422½ Main street.

FOR RENT—Three unfurnished rooms for housekeeping. Inquire 207 West Main street. Rent reasonable' Marion Davis.

FOR RENT—Four rooms on ground floor of house on South Fourth street. Bath, gas and electricity. Apply Mrs. Theo. Agnew, 236 South Fourth street.

FOR RENT—Furnished rooms, 730 Main street. Citz. phone 487 B.

FOR RENT—2 rooms for light house keeping. Bell phone 54. 409 North Eleventh.

FOR RENT—Furnished rooms all modern conveniences at 231 South Sixth street, next to Wheeling passenger station.

LOST

LOST—An oblong black purse Friday evening on Main street between Citizens telephone office and Tenth street about 8:30 or 9 o'clock. Finder please return to Tribune office or call 556 A Citz. phone.

LOST—A solid gold necklace Thursday evening between the Wheeling tracks on South Seventh street and the Methodist Protestant church. Finder will receive reward for returning same to this office.

FOUND

FOUND—Pair of nose glasses. Owner can have same by calling at Tribune office, identifying property and paying for this ad.

FOUND—Gold bracelet. Owner call at Tribune office, identify and pay for add.

Call The Tribune office if you fail to receive your paper.

SUBSCRIPTIONS TO RELIEF FUND

Medford National Bank, Ore., Judge Crowell, president (by wire) $50 00
Coshocton National Bank $100.00
E. L. Brewer $5.00
Joseph Love $10.00
Mrs. Sue M. Toland $5.00
Cash 30c
W. A. Himebaugh $100.00
The Coshocton Gas Co. 100.00
The Fountain Dry Goods Co $10
H. D. Beach $100.00
J. G. Wright $5.00
Fred Metz $1.00
I. D. Webner $5.00
C. E. Bryant $5.00
Coshocton Glass Co. $50.00
H. and C. A. Liewer $50.00
Chas. R. Frederickson $100.00
Chas. B. Cox $10.00
Elks Lodge $250.00
William Ward $5.00
Coshocton Glass Co to flood sufferers employed at plant $100
American Art Works $100
George S. Caton $10.00
The People's Store $10.00
C. B. McCoy $50.00
F. E. Pomerene $50.00
Major T. J. Platt $25.00
E. C. Beall $3.00
Mrs. I. M. Smith $1.00
Mrs. Ella Mortley $2.00
People's Banking Co. $75.00
Cash $1.00
Mrs. S. W. Snyder $5.00
Cash 50c
Glass Blowers Assoc. $100
Chacos Brothers $50
The Pope-Gosser Company $100.00
Cash $10.00
Mystic Theatre E. R. Westfall $25
Henry J. Roser $5.00
Commercial National Bank. $100
H. M. Ewing $25.00
Eugene Snell $1.00
F. E. Lucas $10.00
R. L. McKee, Tunnel Hill $5.00
Novelty Advertising Co. $100.00
P. S. Brenneman of Tunnel Hill $1
Chas. Aland $25
Father Slatterly $25
Zed Hawk $1.00
W. A. Taylor $5.00
Judge S. H. Nicholas $25.00
Brendel Brothers $25.00
Overholt & English $5.00
Central Trades & Labor Council $100.00
Cash $1.00
Carpenters & Joiners $50.00
Fred Herbert sr. $10.00
A. E. Riley $5.00
C. F. Adams $5.00
W. S. Merrell $5.00
Cash $1.00
W. S. Wright, route 6 ..... $5.00
Mrs. Mary Bucklew $5.00
C. H. Glover $5.00
Shiloh Baptist church $5.00
J. S. Elliott $5.00
Cash 25c
Coshocton Glove Co. $100.00
Powers Coal Co. $25.00
Mrs. Anna B. Schaich $15.00
Mrs. Anna Dokkenwaddel $5.00
Wm. C. Schaich $5.00
Prof. T. G. Syler Fresno $5.00
Coshocton Provision Co. $50.00
Cash $10.00
James Gillen $5.00
J. W. Richereek $1.00
Wm. Shoemaker $2.50
Master Shoemaker 50c
G. F. Shauweker $5.00
Cash $3.00
Cash $1.00
Knights of Pythias $100.00
Coshocton Specialty Co. $10.00
W. A. Russell, W. Lafayette $5.00
Keene W. C. T. U. $3.00
Trinity Missionary Society $30.00

The Problem Was Clearly Untenable.

Dorothy, a little first grader in the city schools, has a small brother who is considered an angel child by no one but mamma, so when teacher gave Dorothy this problem, "If your mother should give you 5 cents for keeping Jack while she goes to market on Saturday how much would you earn in six weeks?" she readily replied "Why, Miss Hudson, I wouldn't keep that naughty boy if mamma gave me a quarter!"—Kansas City Star.

A New Experience.

"Dropped a little at roulette while I was abroad," remarked the ice man.

"Can't beat that game," said the coal man.

"Wasn't trying to. I just wanted to see how it feels to lose money."—Louisville Courier Journal.

CHURCH NEWS

Pastors are requested to mail or bring in their church notices, WRITTEN OUT just as they desire them to appear in this column, before 5:00 p. m. each Friday to insure insertion. Thus all errors, due to misunderstandings on the telephone, will be avoided.

Baptist Church

Bible school at 9:15
Young People's meeting at 6:15
New pastor expected to be in charge of service for the day.

Church of Christ

Corner Main and Eighth Sts.
Rev. Claude M. Burkhardt, minister.
All urged to attend the Bible school.
Church service at 10:30 a. m.
Endeavor society at 6 p. m.
Evening service at 7 p. m.

First Christian Church

Seventh and Poplar streets.
Rev. W. A. Leonard, pastor
Sunday school at 9:15 a. m.
Morning service at 10:30
Topic, "A Religion of Joy"
Y. P. S. C. E. 6 p. m.
Evening service at 7:00
Topic, "An Ideal Prayer"

Lutheran Church

Walnut and Seventh streets.
Rev. A. K. Walborn, pastor.
Sunday school 9:30 a. m.
Morning service at St. Paul's
Evening worship 7 p. m.

Grace Methodist Episcopal

Corner Fourth and Walnut Sts.
Dr. J. S. Secrest, minister
Sunday school 9:15
Morning service at 10:30
Topic, "The Problem of Poverty"
Epworth League 6:00 p. m.
Intermediate League 6:00 p. m.
Evening service 7 p. m.

German Evangelical

South Eighth street
Rev. G. H. Freund, pastor
Sunday school at 9 a. m.
English Communion 10:00 a. m.
Young People's meeting 6:30
All welcome to the services.

M. P. Church

Corner Walnut and Eighth Sts.
Rev. George W. Beck, minister
Sunday school at 9:15 a. m.
Morning service at 10:30.
West Lafayette College Day
Dr. Hess, and the college male quartette in the morning; mixed quartette and solo in evening.
Junior C. E. at 3 p. m.
Intermediate C. E. at 4:30
Senior C. E. at 6 p. m.
Evening service at 7 o'clock.
Evangelistic service Wednesday evening instead of prayer service.

First Presbyterian Church

Fourth and Chestnut streets.
Rev. George Brewer, minister.
Bible school at 9:15
Bible school grade system 9:15
Morning worship at 10:30
Observance of the Lord's supper, baptism, reception of new members, ordination and installation of new officers.
Christian Endeavor service 6:15
Evening worship at 7 o'clock
Subject, "The Greatest Soul-Battle Ever Fought and Won"

Presbyterian Chapel

Fifteenth and Chestnut streets
James R. Stewart, Supt.
Bible school 3 p. m.

Trinity Episcopal

Corner Seventh and Main street
V. A. Smith, minister in charge

United Brethren

Orchard street and Park avenue
Rev. N. L. Stambaugh pastor
Residence 907 Chestnut street.
6:30 a. m. Sunday prayer service
Preaching at 10:30 a. m.
Theme, "Light—Its Ministry"
Junior League 1:30 p. m.
Christian Endeavor 6 p. m.
Sermon 7 p. m.

Sacred Heart Church

Burt avenue; Rev. Fr. Slatery, pastor.
Mass at 7 and 9:30 a. m.
2:00 Sunday school.
7:30 Vespers and Benediction.

Christian Union Church

Corner Vine and Brower Ave.
Sunday school 9 a. m.
Morning service 10:30 a. m.
Evening service 7 p. m.
Prayer service Thursday evening.

Salvation Army

Captain A. E. Smith.
Sunday school 9:15
Praise meeting 2:30 p. m.
Praise meeting 2:30
Young People's service 5:30
Salvation meeting 7:30.

Roscoe Christian Union

Roscoe Christian Union Sunday school at 9 a. m.
Prayer and class meeting 10:30 a. m.

Roscoe Methodist

Rev. R. F. Whitehurst.
Sunday school at 9 a. m.
Junior league 1:30 p. m.
Epworth League 6:30 p. m.
Sermon by pastor 11 a. m.

Canal Lewisville M. E.

Rev. R. F. Whitehurst
Sermon by pastor 7 p. m.

Christian Science

Services held in Carnegie Library Assembly room.
Sunday morning services 10:30
Wednesday evening services at 7 p. m.
Strangers are welcome.

Seventh Day Advent

Sabbath services held Saturday in the Shaw building.
G. C. Quillin, elder.
Sabbath school at 1 p. m.
After service 2:30 p. m.
Cottage prayer meeting every Friday evening.

Shiloh Baptist

Rev. G. A. Madison, pastor.
Sunday school at 9:30.
Evening service at 7:30.
Morning service at 11:00

UNCLE SAM'S GREAT SEAL.

Story of the Design It Carries on Its Reverse Side.

Every American is familiar with the great seal of the United States—the design of an eagle with outstretched wings, bearing in its beak a scroll with the words "E Pluribus Unum," but few know that there is a reverse side to the seal, which, though never used, is just as officially a part of the great seal as the side bearing the eagle. All seals were originally made with two sides, like a coin. Soft wax was placed on both the face and back of the document to be witnessed by the seal. The obverse, or head, impression was made in the upper wax; the reverse, or tail, impression on the under.

The reverse side of the great seal of the United States has for its design a truncated pyramid of masonry. Immediately above it is a sleepy looking eye framed in a triangle, which is surrounded by a sunburst. Above is the motto, "Annuit Coeptis." On the base of the pyramid is the date 1776, written in Roman numerals. The pyramid is set in a field sparsely covered with plants. Below the field and following the curve of the circular rim there winds a scroll bearing the words "Novus Ordo Seclorum."

It was designed by Charles Thomson, secretary of the Continental congress, in 1782. "The uncompleted pyramid signifies growing strength and duration," he wrote to congress concerning the design. "The eye over it and the motto allude to the signal interpositions of Providence in favor of the American cause. The date underneath is that of the Declaration of Independence, and the words under it signify the beginning of the new American era, which commences from that date."

The design was criticised so severely by art critics and others as being unworthy of a great nation that it was never used officially.

Nevertheless it was adopted by congress as a part of the great seal, and as such it must remain until that adoption is repealed. New York Times.

CUT THE COUPON OUT HERE

This Coupon is Good for One Dollar
AT
$1 The PEOPLES STORE $1
520 Main Street Coshocton, Ohio

When presented in payment on any purchase of $10.00 or over during our Weekly Coupon sale. Bring the coupon today or any day this week. This coupon is good also for 50c on purchase of $5.00 or over.

CUT THE COUPON OUT HERE

A Great Money-Saving OPPORTUNITY

Here is a sale that will be of great interest to every woman and child in this city.

On Saturday morning at 8 a. m. we place on sale hundreds of yards of very high grade all silk Ribbons. In this sale you will find many values that would ordinarily have sold up to 50c and 75c per yard. We have divided this shipment of ribbons into two lots as follows—

35c to 75c Ribbons 19c

A very large assortment of very high grade Fancy all silk ribbons in wide widths. Many very beautiful patterns are included in this lot at the special price of

19c a Yard

15c to 25c Ribbons 10c

Another large assortment of all silk plain colored ribbons in all the new and popular shades. This is a very exceptionally good chance to save in ribbons at

10c a Yard.

No Ribbons Here Advertised Sold Before Saturday at 8 O'clock A. M.

We have just received a shipment of all the different sizes and styles of shears and scissors from a well known manufacturer and we want you to note these prices we quote.

39c Values for 19c

One lot of good household scissors and shears in all lengths from 5 in up to 9 in —a real 39c value, now

19c

75c Values for 39c

A large assortment of high grade steel scissors and shears in new shapes 5in to 8 in 75c values

39c

The Fountain Dry Goods Company

SUFFERING FROM DREAD PNEUMONIA

The condition of Mrs. John King who is suffering from an attack of pneumonia at her home near Chili was reported satisfactory yesterday. Miss Kathryn Ogrove trained nurse of this city is caring for the patient.

Corder the Plumber. Both phones

BIRTH NOTE

A son was born Friday to Mr and Mrs. Mario Porter at their home in the Boulevard addition.

Read The Tribune Want Ads

Smoke House and Meat Destroyed

Meat valued at $75 was destroyed last Sunday when the Smoke house belong to M. L. Hauger of Nellie was burned to the ground. The fire was discovered by Geo. Hagans jr, just in time to avoid the flames spreading to other buildings in the vicinity.

Howe Pictures at Sixth Street

On Monday night April 14, at the Sixth Street Theatre the famous Lyman Howe travel festival will be the feature of the evening. Lyman Howe pictures are known the world over as the last word in moving picture perfection—Coshocton has been favored heretofore with a glimpse of Howe pictures and each time has been enthusiastic in her appreciation.

A ride over the Gorge Route at Niagara, a series of drills, sports, etc., at Culver Military academy, scenes at La Granja—the summer residence of the king of Spain. Trapping Monkeys in their native haunts, together with numerous other special features will be on the screen at the Sixth Street Theatre Monday evening.

Small Investments And Savings Bank Depositors

Know that the only satisfactory investment is the one that assures absolute safety, the man who has a surplus of a few dollars a month, may make monthly investments that will yield him higher interest than saving bank deposits but safety is what you want

The Peoples Bank

Party of Pennsy Officials Will Inspect Repairs

A special train carrying officials of the Pennsy road will make a tour through this section today. The special will leave the Pennsy station at 7 o'clock this morning and go as far west as the Tyndall bridge taking note of all the repairing which has been done and inspecting the work now being done at the bridge.

Arbor Day Observed in the Schools

Arbor Day was observed with appropriate ceremonies in the Coshocton public schools Friday. At the high school building the eighth grade students had a program and later planted an ivy vine which is expected to grow and beautify the exterior of the present high school building.

At the other buildings, Arbor Day programs were participated in by both pupils and teachers and following the programs a tree was planted. In some of the buildings two or three grades met together giving a joint program, but in each instane every grade in the building was present for the ceremony of planting the trees.

Maple trees were planted at South Lawn, Walnut, Lincoln, Bancroft and Sycamore buildings.

SICK LIST

Henry Suntheimer is very ill at his home on Locust street and his

Kidney promptly restored to natural conditions by using Dr Byron Gay's Litha and Corn Silk kidney pills. Your druggist, or Dr. Gay, Rockland, Me.

New Ideas In

WALL PAPER

at

Page & Lorenz

Munn Bldg Coshocton, O.

Our Extensive Showing of Attractive Spring Suits Has Been Kept Up By The Addition Of The Newest Models.

$12.50, $15, $16.50, $18.50 upward to $25.00.

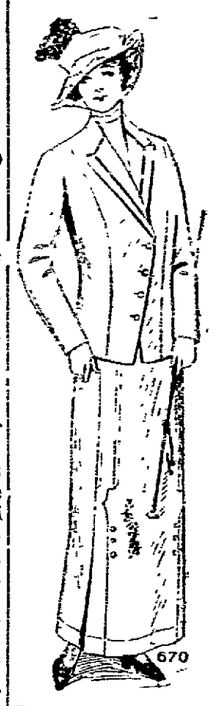

At each price showing a diversity of styles all distinguished by that perfection of cut and line that stamps the garment unusually smart. Chic two or three button cutaways with short belted or shirred backs, fetching Bulgarian blouces nicely tailored and of such materials as

EPONGE, RATINE, SHEPARD CHECKS, WOOL POPLIN, FRENCH SERGE, BEDFORD CORD, BLACK AND WHITE STRIPES, ETC.

The colors—Copen, Black, Navy, Nut Brown, Tan and many mannish mixtures. The trimmings this season are few but very effective—with rich Bulgarian silks, macrame laces and fancy braids and buttons in evidence. The skirts are mostly with side plaits or side draped. We show a large assortment of styles for every occasion.

THE NEW COATS

Unusually attractive styles this spirng enhanced by the beautiful trimmings. The materials come in about the same good range as the suits, with the new mistrel added which is loosely woven material permitting the linings to show through. These garments are very striking. The leading feature however is the moderate prices.

Coats at $11.50, $12.50, $13.50, $15 $16.50 gradually upward to $25.00.

We are headquarters for new spring wall paper The Artistic Kind.

The M'Keown-Settle Co.

COSHOCTON'S FASTEST GROWING STORE.

TO ROSCOE HIGH CLASS

Rev. George Brewer of the Coshocton Presbyterian church has been secured to preach the baccalaureate to the class of 1913 Roscoe High school, April 27.

MOVE TO ERIE, PA.

T. W. Miller and family of Orchard street will leave next Wednesday for Erie, Pa., where Mr. Miller will take a position with the General Electric Co.

Why Do The People Come To Our Store?

Because of the Policy of Honesty in our Merchandise---our advertising and our Moderate Prices

Today Saturday, the Last Day of our Weekly Coupon Sale

Bring the coupons to our store today, they are good for $1.00 in trade on any purchase of $10.00 or over.

Our line of ladies spring suits, coats, dresses, skirts, etc., is the finest ever shown in this city and at prices within reach of all.

Our line of men's suits is far superior to any other line of ready-to-wear garments on the market. Every suit is all pure wool. The collars, fronts and lapels are all hand tailored and every suit has concave shoulders not found in any other make.

You will feel entirely different in one of our suits. The fit is perfect--our large shoulders and the high class tailoring and at prices lower than shown in any other store.

During This Coupon Sale We Are Also Giving a Special 10 Per Cent Discount on Any Article In Our Store.

Don't fail to bring your $1 Coupons. If you wish to have your purchase charged you can have a charge account at our store and make small payment of $1 weekly or pay day as convenient. Any honest man or woman can have a charge account at our store

See our window displays for the New Spring Styles

The Peoples Clothing Store

Retailers of reliable wearing apparel for men, women and children.